Historic, Archive Document

Do not assume content reflects current scientific knowledge, policies, or practices.

62.83

LIBRARY
RECEIVED
☆ APR 29 1940
U. S. Department of Agriculture

LANDSCAPING by 1940

GRIFFING'S

TO OUR FRIENDS

THIS BOOK is not merely a catalog, nor even a traveling salesman—but just ONE OF US, in a friendly call, CHATTING WITH YOU—perhaps advising you about your home grounds or fruit farm.

It is presented to YOU TO KEEP as a permanent record reference book—good for USE AND AND NEW FRIENDS as a guerdon for YOUR STUDY. We prepared it for our old customers GOOD WILL.

Even as a visiting friend, it may not answer ALL YOUR QUESTIONS. But one thing it WILL SURELY DO—help your INDECISION about what to order FOR THE NOOK in your garden for that EFFECT WANTED, or for some UGLY CORNER, hitherto AN EYE-SORE.

It will also prevent you from doing foolish things. You are safe in FOLLOWING ITS ADVICE. It will pay to take a little time with the members OF YOUR FAMILY AND STUDY these descriptions. We have greatly increased the number of our LISTED VARIETIES, and as experience and progress dictated, omitted a few NO LONGER CONSIDERED as worthy of OUR RECOMMENDATION.

AN INVITATION TO VISIT OUR NURSERIES

Visitors are always welcome at our Nurseries. Griffing's Organization takes A KEEN DELIGHT in showing the visitor over the 300 ACRES of Evergreens and Shrubs. If you are experienced in Plant Culture you WILL ENJOY seeing the splendid assortment of Trees, Shrubs, Evergreens, Fruits, etc., at Griffing's, while an amateur WILL LEARN something of Garden Planning in an interesting and PLEASURABLE WAY.

"Where the great East Texas meets the Sea." A network of Highways and Railroads, giving efficient transportation everywhere.

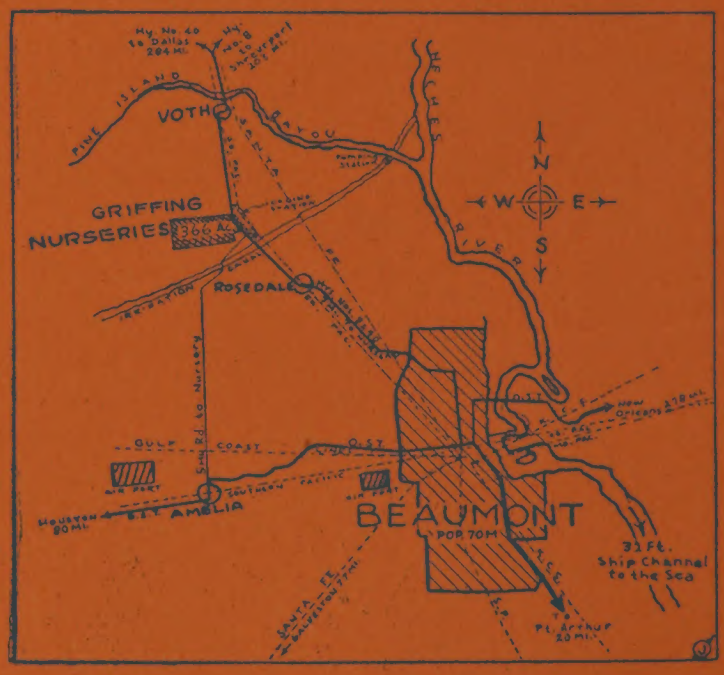

Located on State Highways 59 and 69. Note the short cut-off from Amelia when coming from the West which saves several miles.

GRIFFING NURSERIES

Headquarters and General Offices at

BEAUMONT, TEXAS

Telephone Day or Night—Rural 43-F2

For the convenience of Houston and Corpus Christi people and visitors to these cities, we maintain a Complete Arboretum, showing all varieties of Shrubs we grow. All Nursery Stock supplied, fresh dug from our nurseries at Beaumont, Texas, with Quick Delivery Service everywhere.

HOUSTON, TEXAS
Display and Sales Office
1801 MAIN STREET *Phone C. 0766*
Night Phones K. 3-2135 or J. 2-6229

CORPUS CHRISTI, TEXAS
Display and Sales Office
1126 THIRD STREET
Phone 2-6912

A NURSERY WITH A BACKGROUND OVER HALF A CENTURY IN THE SOUTH GROWING TREES AND SHRUBS

Over fifty years have passed since the present Griffing Organizations had their first inception in a small nursery in Northern Florida on land owned by the late D. C. Griffing, and managed by his five sons under the name of "Griffing Brothers."

Always the Griffings grew the stock they sold, offered the best of everything, experimented in every locality to find the most adaptable varieties, dug their Trees with care, packed under rigid inspection, and in all their activities gathered and disseminated information for the benefit of their patrons.

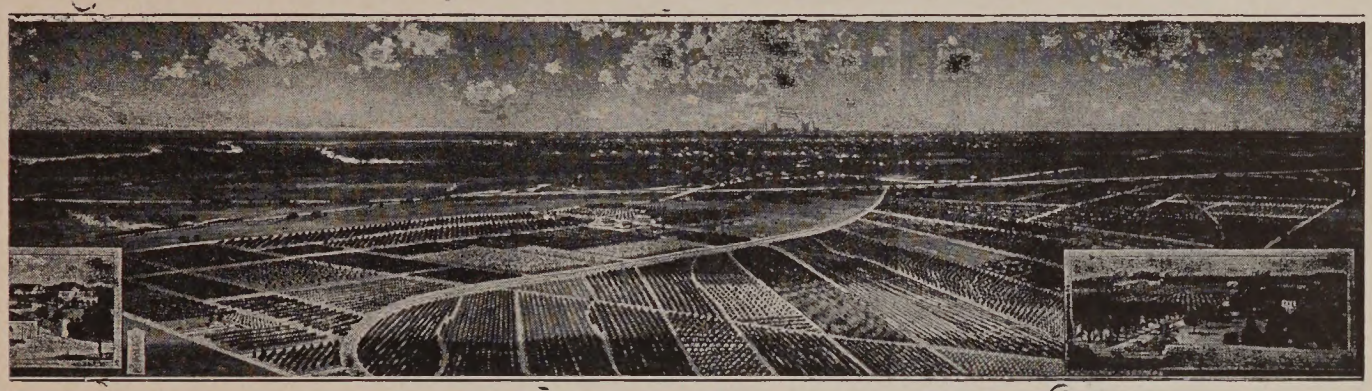

Panorama View of Our 200 Acre Nursery

PRESENT MANAGEMENT

W. C. Griffing, who has been AT THE HEAD of Griffing Nurseries SINCE ITS BEGINNING, is proud to have ASSOCIATED with him his son, Ralph C. Griffing, since his graduation from Texas A. & M. College, and it is THEIR INTENTION to carry on the Nursery Business THE GRIFFING WAY, symbolizing Quality Nursery Stock.

Associated with Griffing Nurseries are Wilma and Sibyl Gunter, sisters, who have efficiently MANAGED the sales, ADVERTISING and ACCOUNTING work. They are WELL-KNOWN to many of our customers and the trade.

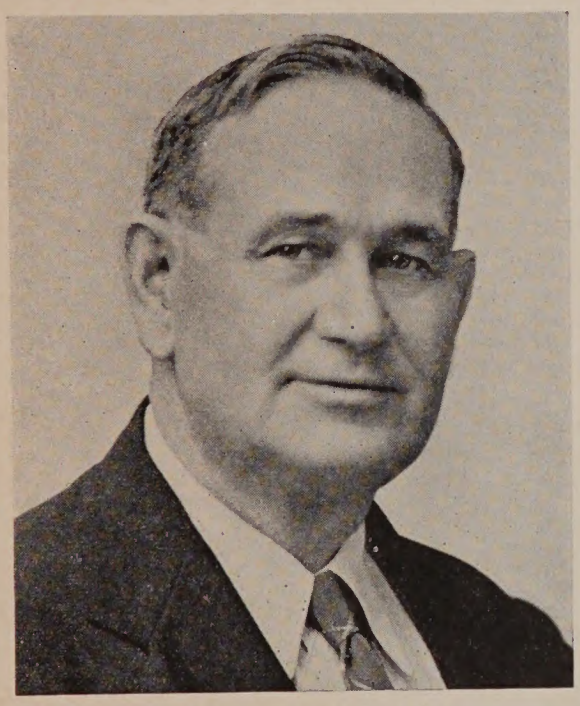

WALTER C. GRIFFING

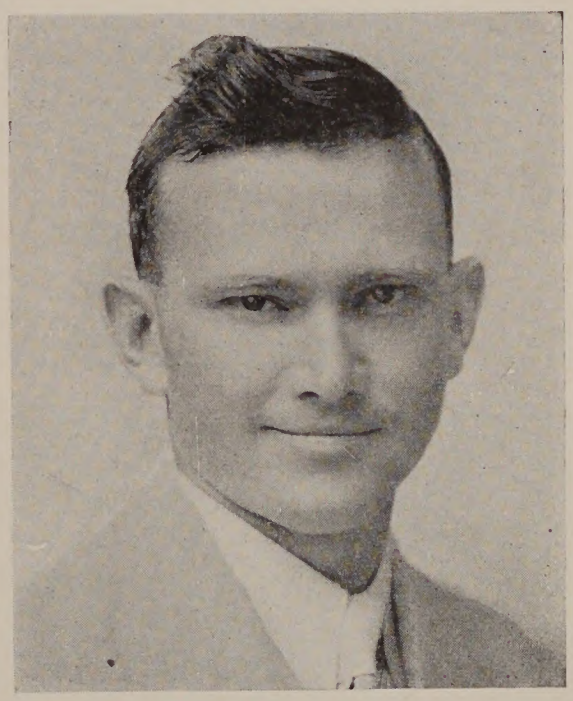

RALPH C. GRIFFING

THE GRIFFING STORY

With a love of GARDENING INSTILLED by STURDY WELSH PARENTS, rich in old world lore, the Griffings have, for more than HALF A CENTURY, devoted their energies to seeking NEW VARIETIES, improving old favorites, and distributing among their EVER WIDENING circles of CUSTOMER-FRIENDS, plants that will add to the beauty and livableness of the Southern Home.

Thus was the beginning of the present Organization, which CONTINUES TO SERVE YOU. For adequate irrigation facilities, land was secured FIVE MILES NORTHWEST OF BEAUMONT, where the present OFFICES ARE LOCATED, where we have plenty of CHOICE BEAUMONT BALLING SOIL for growing Nursery Stock, and PRIVATE SIOE TRACKS for loading.

EXPERIENCE COUNTS

Our plants are the finest that can be produced. OUR EXPERIENCE enables us to offer you a VALUABLE and practical SERVICE in SELECTING, planting, and caring for plants. We can and we are certain, from the EXPERIENCE OF YEARS, that you will find it pleasant and profitable to deal with us.

EXPERTS IN OUR LINE

The growing of Nursery Stock is a HIGHLY SPECIALIZEO BUSINESS requiring an exact knowledge of Plants and HORTICULTURAL and scientific methods. After over FIFTY YEARS of successful growing we can without boasting, claim to be EXPERTS in our line. Our standards are of the highest.

Our field work is under the SUPERVISION of experienced Foremen, and they give our customers the benefit of their EXPERT KNOWLEOGE of how to GROW, DIG AND SHIP our Nursery Stock.

QUANTITIES OF BROADLEAF

For many years we have specialized in the production of BROADLEAF and Coniferous EVERGREENS, probably producing more of these classes than any other SOUTHERN NURSERY. We have been able to determine the most hardy and SUITABLE VARIETIES for this section, and on these we have concentrated our MAIN EFFORTS, that our large 200 ACRE NURSERY yield an abundance of these plants to meet the ever increasing demand.

L A N D S C A P E

GET JOY OUT OF LANDSCAPE GARDENING

One of the greatest joys of Gardening is in the planting of something new and watching it from day to day as it unfolds new beauty. It is true that certain features of your garden are permanent. Your Shade Trees, for instance, provide background for the setting, and frame the picture of your Home. Other features of the Garden may be changed from year to year to create new interest and continue to be a source of joy to the planter.

WHICH— would you choose?

Of course you would choose the well planted place! Trees, shrubs, flowers and vines create an atmosphere of comfort, happiness and prosperity. Today, well planted grounds are the fashion.

Make your grounds more beautiful this year. A new tree or two, or possibly a few shrubs, plants and vines will add new beauty and interest. Come to us for help and advice with your spring planting.

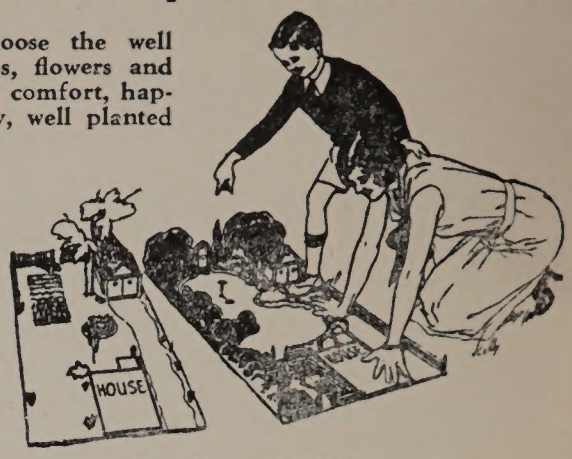

LANDSCAPE PLANTING

A WELL-LANDSCAPED dwelling gives out a perpetual smile. Winter and summer alike—to its owner's family, and every passing stranger—it radiates quiet, JOY, refinement.

IT NEED NOT BE a large elaborate dwelling: A cottage, even more than a castle, needs A BECOMING SETTING. Neither is much room needed. On the contrary, never is the Landscape Architect's touch more wonderful—or needed—than in making the utmost of A NARROW OR SHALLOW LOT.

TO ASSIST NATURE

"LAYING OUT GROUNDS, as it is called, may be considered as A LIBERAL ART, in some sort like POETRY and PAINTING; and its object, like that of all the liberal arts, is or ought to be, to move the affections under the control OF GOOD SENSE; but speaking with more PRECISION, it is TO ASSIST NATURE in moving the AFFECTIONS of those who have the DEEPEST PERCEPTION of the beauty of Nature."—William Wordsworth.

LANDSCAPERS IN DEMAND

So rapidly have we Americans come to appreciate this "outdoor HOUSE-KEEPING" that every Nursery and Landscape Architect is being TAXED TO THE UTMOST to keep up with the DEMANDS ALTHOUGH, compared with the results, the outlay is really trifling. Ten per cent, or often but five per cent of the COST-VALUE of any improved PROPERTY, when judiciously invested in Landscape Service may add TEN TIMES ITS COST to the sale or rental VALUE OF THE PLACE.

LANDSCAPING AN INVESTMENT

We have YET TO MEET the owner who ever regretted such an INVESTMENT—where he had UNDERTAKEN this improvement under competent advice and DEALT DIRECT with reliable, established Growers. Even one great towering Shade Tree—what a restful DELIGHT IT IS! Worth hundreds of dollars. Yet not impossible to purchase by simply PLANNING FOR IT.

AT YOUR SERVICE

To meet these VARYING CONDITIONS and insure success for our customers, all our men have ability IN THIS LINE, and in addition TO THEM, we are in DIRECT COMMUNICATION with all leading Landscape Architects, and can easily refer you TO SOMEONE BEST QUALIFIED to handle your problems, regardless of WHERE YOU MAY LIVE.

WE WILL WORK WITH YOU

To develop a Landscape Design to fit your individual place and POCKET-BOOK, embodying your OWN IDEAS and suggestions, you deal with ONLY ONE FIRM for the complete job, as we usually furnish the Plan, supply the PLANTS and OVERSEE the setting and entire work. Having our own Nurseries and the Nursery Stock, we recommend and SUPPLY YOU with such Trees AS we know will do well under CERTAIN soil and climatical conditions. When you buy from us you are dealing with a reliable firm, not with some jobber, who buys his plants here and there, sometimes using inferior Stock to complete a job.

THE IMPORTANCE OF LANDSCAPE

The aim of Landscape Design is to produce the MAXIMUM OF BEAUTY consistent with utility. To attain THIS RESULT, it is usually best to secure THE SERVICES of a Landscape Architect, whose assistance will not only serve TO AVOID ERRORS but will also save EXPENSE AND TIME.

KNOWLEDGE NEEDED

There is OFTENER disappointment from lack of soil-knowledge, than from any cause outside skilled PLANNING. Some shrubs particularly require "sour" soils, and others "sweet" or alkaline. Some want "wet feet," others a DRY KNOLL; some shade and other protection, and lots of "individuals" REQUIRE ELBOW-ROOM, preferring to stand ALONE, or demanding more favorable CLIMATIC CONDITION.

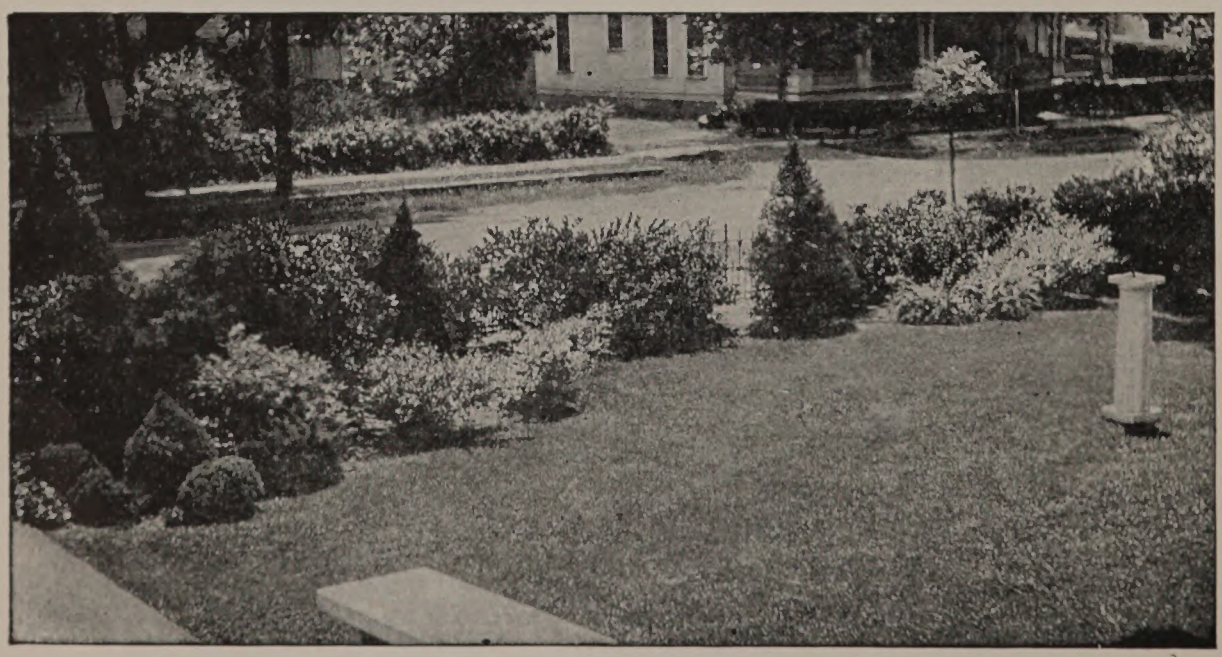

A Well Arranged Corner Planting.

Our specialties are, thoroughness, reliability, honest service, and furnishing the best Landscape Material we can grow at a reasonable price. You are welcome to our friendly advice at all times without charge.

GARDENING

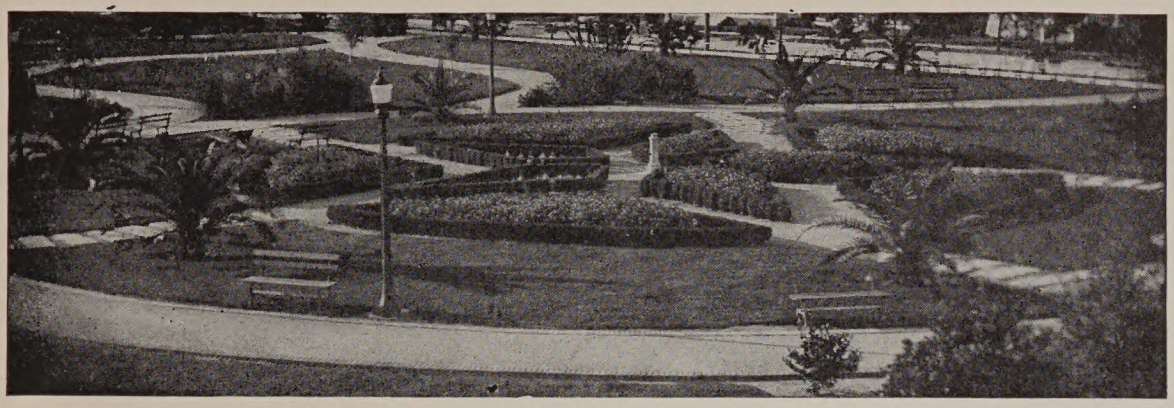

Parks Planned and Planted

PERSONAL VISIT ADVISABLE

We particularly advise that one of our Landscape Architects make a personal visit to your property if you live in South Texas or Southwestern Louisiana. Although we are sure our plans handled through the mail will be satisfactory, it is only natural that better results can be obtained through a personal survey.

SMALL HOME GROUNDS

For the average city lot, if you will SENO US the information as indicated on the SKETCH BELOW, showing the size of the grounds, location of drives, walks, permanent buildings, TREES already on THE PROPERTY, etc., it will enable us to furnish you with a OETAILEO PLAN, together with an ITEMIZED LIST of the plants NEEDEO, and an estimate OF THE COST of the plant material. All are mailed for YOUR APPROVAL.

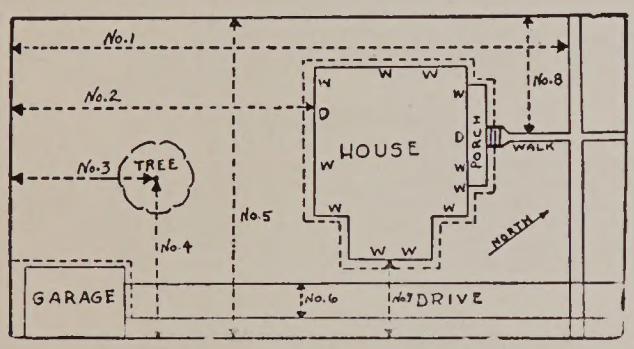

THE SERVICE COSTS NOTHING

When you send THE SKETCH, with the information needed, also send us $10.00 for a lot not larger than 75 by 100 feet. As soon as YOUR ORDER FOR the material on the PLANTING LIST totals $40.00 within ONE YEAR after the date of OUR ESTIMATE, the original $10.00 payment will be placed TO YOUR CREDIT, or if a larger PLAN is OESIREO, 20% of the amount WILL BE CREOITEO FOR the purchase of plants. The cost for larger grounds is SLIGHTLY MORE in proportion TO THE SIZE of the development, and will be AGREEO UPON when a preliminary SURVEY IS MADE.

MUNICIPAL AND PUBLIC PLANTINGS

We prepare topographical plans with gradelevels, for City Parks, Cemeteries, City Additions, Court House Grounds, and all large Landscape undertakings. We treat any property requiring artistic development, whether it be the modest city or suburban home, the largest country estate, summer hotel, country club, sanitarium, school, college, factory or avenue. The cost of surveys, plans, etc. is nominal, and scheduled in proportion to the size of the grounds of the proposed development. Your inquiries are solicited and each will receive our careful attention.

MAKE YOUR GARDEN UP-TO-DATE

We also re-arrange old Grounds, giving them an artistic touch; remove or harmonize discordant features; remodel the deformed and make the commonplace beautiful.

No matter where you live the plants that we will recommend for your Garden will include only those which will thrive in your locality, and we try to make your garden up-to-date by including some of the newer and different ornamentals in your planting.

ALL TYPES OF GARDENS

should be enclosed and all are increased in beauty if they have large shrubs and trees surrounding them to break the skyline. Care should be taken to place the trees so that they will not shade the entire garden, yet one or two shady spots will not be of disadvantage for they admit the use of many desirable shade loving plants.

PLANT AS ABLE

It is not necessary to CARRY OUT THE complete Plan AT ONE TIME but before beginning, IN ALL CASES, there should BE A PLAN, the ultimate development of which is TO BE THE AIM of all work on THE PROPERTY.

FORMAL AND INFORMAL

are the two types of Gardens, neither of which need be antagonistic to the other. In fact, in large developments, both types are commonly used with harmonious results. A general rule to follow is that the grounds immediately surrounding the house are usually best developed formally, merging into informal arrangement farther away, and then into the naturalistic if there is sufficient area.

WE GIVE THE EARTH-- B & B

Digging a B&B Tree.

Ne Roots Exposed to the Air.

The Oirt Can't Break Away Frem the Reets.

WHAT IS B&B?

Meving a Tree with THE ROOTS in the OIRT IN WHICH IT GREW. The Griffing method of B&B has upset all traditional customs about TIME OF PLANTING, size that CAN BE PLANTED, and has eliminated years frem planting TIME to the day when the effect is really visible.

ADVANTAGES OF B&B

When Trees and Shrubs are TRANSPLANTED B&B they grow; they REQUIRE LESS maintenance; they do not require SEVERE PRUNING TO MAR THEIR Appearance; they are EASIER TO PLANT, and a year or more IS GAINED in the GRDWTH of a B&B Tree over one PLANTED NB.

Plants like people are individuals, and all ROOT SYSTEMS are not alike; therefore, balling cannot BE MECHANICALLY dene for the sake sf LOOKS and the best results secured. Our men are TRAINED TD DIG eur Trees and Shrubs with Balls to preserve the ROOT SYSTEMS of the Plants FOR SAFE transplanting.

HOW BALLING AND BURLAPPING (B&B) IS DONE—

Leok at the phetographs, showing the procedure of digging, lifting FROM THE HDLE, and casing with strong BURLAP. The feeding roots are in the BALL. The meisture and SOIL is held INTACT. No shock results from DIGGING. Plants start growth MORE RAPIOLY. The loss among balled plants IS NEGLIGIBLE and with proper care and attention AFTER PLANTING in the way of WATER ANO CULTIVATIDN, there is ne necessity of LDSING A PLANT.

HOW WE BALL

We do not SPADE THE BALLS OUT and tie burlap areund the LDDSENED SOIL, nor do we DRIVE a CYLINDER areund to cut roots TOO SHDRT, but the SOIL IS SOLID, never cracked and SIZE OF BALL te conform to the RDDT SYSTEM.

A FEATURE ABOUT GRIFFING'S B&B NURSERY STOCK YOU MUST NOT OVERLOOK

Our GREAT SUCCESS in transplanting Trees and Shrubs safely at all Seasons may be largely ATTRIBUTED to our Wenderful Balling Soil. There is ne OTHER JUST LIKE IT. We have the soil that is "just right" for Balling and Burlapping. The Ball is CUT out in one solid piece, often compared TO SLICING A "piece of cheese." Nete the solidity ef the Ball in the illustration.

B&B EASY TO PLANT

In planting B&B Trees you need not put your HANOS IN THE OIRT te arrange the roets. Simply set the ball IN THE HOLE, the shouider twe inches above the GROUNO LEVEL; never remeve the BURLAP. Ne trimming is NECESSARY. Then start spading from the SIOE WALL of the hole, deeply and THDROUGHLY, out to THREE FEET from the tree. Then use loose dirt TAKEN OUT when the hole WAS DUG to make a SAUCER around the tree TO RETAIN the RAIN and watering where the MDISTURE IS needed. Have the nezzle of the HOSE THRUST under the ball during this PROCEDURE TO THDRDUGHLY fill all AIR PDCKETS.

B&B—Ready te plant.

CAUTION

Never lift Trees and Shrubs BY THE TOP. Lift the BALL ITSELF by grasping it with BOTH HANDS AROUND THE BALL, DR LARGER balls by making A SLING OF BURLAP, so as not to LOOSEN ROOTS in the ball.

BEAUMONT BALLING SOIL

It is commonly known as "BEAUMONT LOAM," peculiar only te this IMMEDIATE SECTION. It is RICH ANO BLACK, and when taksn up in the form of a ball, IT WILL NOT erack or CRUMBLE, and does net DISSOLVE WHEN SET IN WATER for several days.

NB MEANS NOT BALLED

Or that the Trees or Shrubs SO LISTEO are dug from the Nursery WITHOUT HAVING THE OIRT ABOUT THE ROOTS. When Trees sr Shrubs are dug in this manner, they are puddled in THICK MUD; thsn mulched IN SHINGLE SAWDUST, and tightly wrapped with paper and BURLAP to retain the moisture WHEN SHIPPED er delivered.

IRRIGATION

This is one of the facilities WE APPRECIATE MOST in the production of quality Nursery Stock. Fresh Neches River WATER can be applied through FLOOO IRRIGATION anytime OF THE YEAR. In this way ths plants never suffer OF GROWTH, instead a compact ROOT GROWTH is developed. No roots have TD SEEK moisture for a LONG OISTANCE. The illustration shows the VALUE OF THIS in digging B&B Plants for transplanting and saving of ROOT SYSTEM.

PLANTS GROWN ON IRRIGATED LAND LOSE 5% OF ROOTS

PLANTS GROWN ON NON-IRRIGATED LAND LOSE 40% OF ROOTS

COMPREHENSIVE DESCRIPTIONS

Our descriptions of the Trees, shrubs, Plants, etc., are intended TO GIVE BRIEFLY and CDNCISELY information regarding each variety, stating WHETHER a tree or Shrub, whether Evergreen or Deciduous, its GENERAL FORM or habit of growth, SHAPE, color and size of FOLIAGE; flowers, size, shape, COLOR AND PERIOD of blooming; fruit, if any, time sf ripening, size, shape, color and quality.

KIND OF SOIL REQUIRED

Following the general descriptions we are giving the class or KINOS OF SOIL best suited for the Tree or Shrub, and then our recommendations as to the use of the various VARIETIES and types.

NOMEMCLATURE

Throughout this catalog, the STANOARDIZED PLANT NAMES as ussd and approved by the American Association of Nurserymen are used. The approved scientific or Botanical NAMES are in SMALL LETTERS. SYNONYMS, unapproved or LOCALIZEO NAMES are shown in ITALIC. Approved common names are SHOWN IN CAPITALS.

YEAR 'ROUND PLANTING OF EVERGREENS

Many Nurserymen will refuse to transplant Trees and Shrubs during the late Spring and Summer months. Oue to the fact that we have a particular kind of soil especially adapted for Balling Trees and Shrubs and our methods of Root Pruning, we are able to move Trees and Shrubs, at any season ef the year without the loss of small branches or even leaves. Our experience has taught us that by the use of our Trees and Shrubs, plantings can be done in the Summer as well or even better than during the Fall and Winter.

GRADING TREES BY QUALITY

GRIFFING AND QUALITY

QUALITY NURSERY STOCK AND THE NAME "GRIFFING" have been associated together for over fifty years. To the Trade, as well as the public, GRIFFING'S TREES are known to mean the Best Quality, produced under the most adaptable conditions. It is with this same emblem of Quality that we aim to serve our old and new patrons.

The Highest Quality does not mean the Highest price—instead it is always the Cheapest. Our Nursery stock is a product you are proud to own—it lives, it satisfies, and gives results. It comes from a Firm with a record of long tested values of Quality Production.

WE GROW OUR OWN STOCK

We are not jobbers or brokers. We grow all of the Nursery Stock offered in this catalog at our nurseries, located near Beaumont, Texas, except Roses and a few Fruit Trees, which are grown under contract and our supervision.

The growing of Nursery Stock is a highly specialized business requiring an exact knowledge of plants and horticultural and scientific methods. After 50 years of successful growing, we can without boasting claim to be experts in our line.

Through costly experiments, we have been able to determine the most hardy and suitable varieties for the Southwestern territory, and on these varieties, we have concentrated our main efforts so that our large 200-acre Nursery may yield an abundance of these plants to meet the ever-increasing demand.

XXX XX

Sylvester Juniper. Which would you prefer?

PRICED ACCORDING TO QUALITY

The descriptions are followed by OUR PRICE for the different sizes, grades, and QUALITIES.

GRADING BY SPREAD

In 1923, the American Association of Nurserymen adopted a Standardized System for Grading Nursery Stock, using the symbol of X's to indicate QUALITY and dividing the various classes of Evergreens into Grade Groups. In our judgment, this is the only way to honestly grade and sell Nursery Stock.

When you visit our Nurseries, we will be glad to show you what is meant by Standardized Grading, and when you order, if you will specify the Quality you want, we will make your selection accordingly. We give the following illustration to show what is meant by Grading by X's—all plants are the same height, but there is a great difference in the general appearance and value.

XXX XX X

Griffing's Waxleaf Ligustrum, illustrating Quality of plants. Wouldn't you prefer the XXX?

XX AND XXX PRICES

Throughout this list, you will find the schedule of prices are according to X's.

XXX indicates strictly heavy, low branched, choice Trees or Shrubs.

XX indicates well developed, medium branched, good merchantable Trees or Shrubs.

X indicates poor quality, measured by height. All Nursery rows have some. Not Listed in this Catalog.

SPECIMEN STOCK above XX and XXX selected or marked in the Nurseries will be priced according to its value.

YOU GET WHAT YOU BUY

THE GRIFFING SQUARE DEAL—Use Standardized Grading System so those who come to the Nursery and those who do not come, get exact Quality of merchandise as they specify. If you come to the Nursery, you will see the different Quality, but those who don't come, can rely on the Quality being given them as they designate in ordering. (We do not approve of the old fashioned way of letting the Professional Buyers select the choice of the stock early in the Season at current prices and force the ones buying later to pay the same price for the culls.) The System of Quality gives the purchasers a fair opportunity to buy, and a Standard to order by without personally selecting his material to get a "Square Deal."

The Thousands of Customers using Griffing Quality products make it profitable for us to carry on. Their patronage is appreciated, and their satisfaction is expressed in such testimonials as:

"100 per cent of our Plantings Lived and Grew."

"100 per cent of our Customers are satisfied when Griffing Trees and Shrubbery are used."

"100 per cent Profit is made on our orders where Griffing's Shrubbery is used."

PROPER SELECTION

ADAPTABILITY CHART

Being more or less familiar with SOIL AND CLIMATIC CONDITIONS throughout the Southwest, and knowing that CERTAIN KINDS of Trees and Shrubs will grow in the COASTAL REGION that will freeze in the Northern portion, it is necessary to make a CLOSE STUDY before planting TO DETERMINE whether certain Plants, Trees and Shrubs ARE HARDY in certain localities.

TEMPERATURE ZONES

In all types of planting, soil and temperature conditions are important factors to be considered. For the convenience of those WHO DO NOT KNOW, we have prepared an "Adaptability Chart," which divides the Southwest into certain Temperature Zones, which are INDICATED BY Numbers from 1 to 6. In giving THE DESCRIPTION of the Plant Material found in THIS CATALOG, we are giving the numbers PRECEDING THE DESCRIPTION (for example, "Ter. 1 to 3", etc.) to indicate THE AREAS where it would be SAFE TO PLANT certain Trees and Shrubs under NORMAL CONDITIONS, according to our experience.

DID YOU FIND WHAT YOU WANTED?

NOTICE: If you do not find the stock you want listed, please write us and we may be able to supply you. We have many varieties in insufficient quantities to warrant listing. We invite correspondence and are ready to assist our patrons in every way we can.

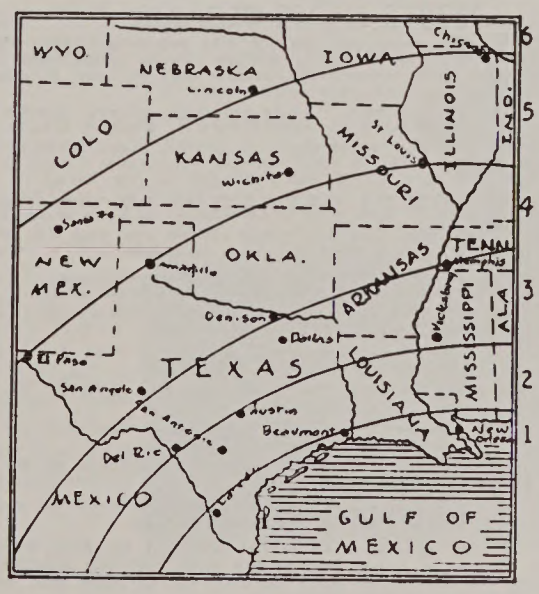

TERMS OF SALE

GUARANTEE

All Trees and Shrubs are GUARANTEED True to Name, full count, up to grade and in GOOD CONDITION when shipped. We will replace any plant, PROVING UNTRUE to name. Our Stock is of the HIGHEST QUALITY, thrifty, and WELL GROWN, insuring success if PROPERLY CARED for after transplanting in your Soil.

While we exercise ALL CARE to have all Stock true to Name, it is UNDERSTOOD THAT should ANY STOCK prove UNTRUE to name, Griffing Nurseries shall be liable only for the Purchase Price of the Stock which PROVES UNTRUE TO name and no GREATER AMOUNT.

CASH DISCOUNT—5%

Is ALLOWED only when full amount OF ORDER is paid when order is placed and ACCEPTED AT NURSERY.

TERMS

CASH WITH ORDER unless credit has BEEN ESTABLISHED. Where credit is established, WE ALLOW 2% FOR PAYMENT IN TEN (10) DAYS, or thirty (30) days NET.

PRICE

Throughout this Catalog are f.o.b. our NURSERIES, and do not include ANY COSTS for Services, Delivery or Insurance. This Catalog CANCELS ALL PREVIOUS PRICES; all prices ARE SUBJECT TO CHANGE WITHOUT NOTICE.

TERMS OF PAYMENT

ALL ACCOUNTS ARE PAYABLE AT Beaumont, Texas. Cash with order or before shipment of goods UNLESS Terms are arranged PRIOR TO SHIPMENT.

Only signed orders ACCEPTED.

10% DISCOUNT FOR CARLOAD SHIPMENTS

Many of our Customers purchase in large quantities for Landscape projects, where we dig the orders with considerable saving and load direct from the field to the Car; which enables us to allow an additional Quantity Discount of 10 per cent. In order to supply Fresh Dug Stock according to Standardized Grading, and fill the requirements of each customer, it is necessary to select and dig the Trees from our large fields for each order. Carload orders can be dug and handled more economically, hence this saving is passed along to the Customer. This discount applies only to minimum carloads shipped via Rail, where our responsibility ceases when car is loaded.

DELIVERY COSTS

TRANSPORTATION: We can deliver to any point in the Gulf Coast territory at l. c. l. freight rates, either by motor freight truck or our own trucks. When we have a truckload of 5,000 or 7,000 lbs. for a certain destination, we can make delivery to your packing house or to your job. Write for our truck delivery prices.

All prices are f. o. b. our Nurseries and shipments travel at the risk and expense of the purchaser. We load trucks and carloads at our Nurseries or Mt. Evergreen, Texas. Express and less carload shipments are made from Beaumont Texas.

PACKING CHARGES: All prices in this list are f. o. b. shipping point. No charge will be made for packing small bare rooted (NB) stock or bulk car lot and truck load shipments. Packing will be charged extra at cost on tubbed specimens and balled and burlapped plants and large bare rooted plants.

LOW CARLOAD RATES

In Texas we have the lowest freight rates of any state we know. In 30,000 lb. carloads, Balled Trees take the Column 20 Rate, which is 20 per cent of the first class rate. Any Railroad Agent can quote you rates on this basis to any destination from Mt. Evergreen, Texas.

COMPLAINTS

All care is exercised to render you the MOST EFFICIENT Service; however, in case OF ERROR or reason for complaint, report MUST BE MADE to us within FIVE DAYS after shipment IS RECEIVED. All Claims WILL RECEIVE our careful consideration. Our responsibility ceases UPON DELIVERY of shipment in good condition TO PUBLIC CARRIERS.

RESERVE ORDERS

Orders booked IN ADVANCE of delivery date must be accompanied by 25% of the order TO INSURE US in reserving the goods for later delivery. No C.O.D. Orders WILL BE ACCEPTED UNLESS CREDIT RATING HAS BEEN ESTABLISHED, or 25% ACCOMPANIES THE ORDER.

REPLACEMENTS MADE AT ONE-HALF PRICE

GRIFFING'S ASSURANCE: Through our protection in digging and handling B&B Nursery Stock, we are willing to Insure or Guarantee our Trees and Shrubs to grow, provided our instructions are followed. While this is unusual for an old established Nursery Firm to do, we are so confident in the results our Stock will give (having been grown in our Beaumont Soil, and handled the "Griffing Way"), should any B&B Stock fail to start new growth and our instructions are followed, we will replace the Trees or Shrubs at ½ Catalog price at our Nursery.

NOTICE—This Assurance is offered as protection from Natural causes only, (exceptions made to losses from freezes, drouths, storms, insects, diseases, negligence of customer, or other acts of God, over which we have no control.)

HOW TO ORDER

Follow these simple instructions and it will SAVE TIME and trouble.

WRITE NAME CLEARLY

Be sure to write your name, your address, city and state legibly. If your shipping address is different from your mailing address, please state.

If you want your order shipped to someone else, be sure to state the shipping instructions clearly on your order.

FILL IN VARIETY, QUALITY AND SIZE

In listing your order, be sure to state the Quality, name (Common Name as listed in the Catalog.) In the other columns, state under "B&B or NB," whether you want the Item Balled and Burlapped or Not Balled.

STOCK WILL BE LABELED BY X'S

In the next column under "No. X's" state whether you want XX or XXX Quality Nursery Stock. XX is good but XXX is better.

SELECT PRICE OF SIZE ORDERED

State the Price for the Size and Quality of the Plant You Desire, and carry out the extension (the Quantity times the Price Each).

TOTAL YOUR ORDER

After you have listed the items you want, total your order on the Order Sheet.

SIGN YOUR ORDER

Please sign your order in the space provided for Signature, on the Order sheet for the Insurance, if you desire it.

SHIPPING FACILITIES:

Located as we are, we can make prompt shipment by Rail, Steamship, Motor Freight, Express or Parcel Post to any point. We can recommend for your convenience the manner by which shipment can be made most economically.

PARCEL POST PAID

For Parcel Post, only small NB (Bare Rooted) Plants can be sent, and 25% of the List Price must be added to cover cost of packing and postage.

LARGE SIZES BETTER

State the size you desire, selected from the Catalog. Remember that the large size plant will usually take the place of several smaller ones, and look much better than having your planting over crowded in years to come.

SPECIMEN TREES AND SHRUBS

Selected or marked in the Nursery will be charged for according to their value.

WARNING:

Many Nurseries and Dealers buy and sell our stock. Trees and Shrubs sold to Nurseries or Dealers must be sold by them on their own responsibility except when we ship direct.

NO DEALERS NO PEDDLERS

NO SALES YARDS

We have no Dealers or Peddlers or sales yards. All stock is freshly dug and sent direct to customers, and no one is authorized to use our name without having our Agent's Credential and sell our stock exclusively.

ALPHABETICAL LISTING

THIS CATALOG OF TREES AND SHRUBS HAS BEEN ARRANGED FOR YOUR CONVENIENCE

Trees and Shrubs CAN BE FOUND much easier when NAMES ARE ARRANGED alphabetically according TO THE FAMILY to which THEY BELONG. All listings are by the Common Names, followed by the Botanical Names. You should BE ABLE TO FIND whatever you want, and recognize it BY THE BRIEF DESCRIPTION. Should YOU DESIRE A Tree or Shrub NOT LISTED, write us OR CALL AT THE NURSERY; it is probable that WE CAN SUPPLY your needs, but we may not have enough of a certain variety TO CATALOG.

AZALEA

Of all ornamental plants, none deserve more attention THAN AZALEAS, which are without a doubt the most beautiful flowering shrubs we have IN THE SOUTH. They are perfectly hardy, and by planting in masses a pleasing effect is secured.

We have done considerable experimenting, at a cost of SEVERAL THOUSAND DOLLARS, with the DIFFERENT VARIETIES of Azaleas, and have practically discontinued growing ANY VARIETY EXCEPT the AZALEA INDICA FORMOSA. We have given special attention TO GROWING THIS VARIETY and offer an IMPROVED TYPE, much superior to those OFFERED AS THIS variety by other Nurseries. Our type has NO SUPERIOR.

VALUABLE FOR LANDSCAPING

Today, no landscape planting in the coastal region, whether for the small cottage, large estate, park, or public building, is complete without AZALEAS—a single specimen, group or mass, nothing adds more color to the landscape at their blooming period, or without flowers, they are a most attractive, low-growing evergreen broadleaf shrub.

FORMOSA — Azalea indica formosana

Evergreen Shrub. Ter. 1 and 2. 12 ft. spread. Medium size, dark green foliage. Large flowers of rosy color borne in masses which cover the entire bush in early spring. Will grow in the common soil of the garden, but prefer leaf-mold, peat, or well-rotted mulch and manure worked into the natural soil. The most satisfactory variety for outdoor culture in the Gulf Coast.

We are listing here our own type of the Formosa, which from experience, we have found to do better in the Gulf Coast Territory. We recommend this particular type above all others.

Approx. Spread	Class	XX	XXX
12 — 15 in.	B&B	$1.75	$2.00 each
15 — 18 in.	B&B	2.25	3.25 each
18 — 24 in.	B&B	3.25	4.50 each
24 — 30 in.	B&B	4.50	6.00 each
30 — 36 in.	B&B	6.00	8.00 each
36 — 42 in.	B&B	8.00	10.00 each
42 — 48 in.	B&B	10.00	14.00 each
48 — 54 in.	B&B	15.00	20.00 each
54 — 60 in.	B&B	20.00	23.00 each

LARGER SPECIMENS—Prices quoted upon request.

HOW TO CULTIVATE AZALEAS

CULTURAL DIRECTIONS: To get the best results, Azaleas should be planted in partly shady locations, and particular attention should be given to protecting them from the hot sun in summer. The soil should contain an abundance of leaf-mold, peat, and sand, and should be well-drained. Azaleas will not grow in limestone soil.

Mulching with decayed leaves, preferably those of hardwood trees, is a distinct advantage. Peat is also a splendid mulch for Azalea beds, as it retains the moisture. Applications of aluminum sulphate may be necessary when leaves become yellow, which indicates that the soil has become impregnated with lime.

The AZALEA INDICA FORMOSA, sometimes called "Phoenecia," is the variety found planted so extensively in the noted Azalea Gardens in the Southeastern States, and in more recent years, the prominent Gardens of Southeast Texas. They produce a mass of flowers at their blooming period, the flowers lasting two or three weeks. The color is a vivid, rosy-lavender, the individual flowers resembling orchids, but when borne in large clusters as they are, much more showy.

OTHER VARIETIES OF FIELD GROWN AZALEAS

We list here a few assorted varieties, of which we have left a limited stock.

DIXIE—Quite vigorous, free grower. The Flowers are a deep Salmon pink.

BRICK-DUST——A Low growing, compact grower with light orange-red flowers. Blossoms late in Season.

ELEGANCE—Rather hardy, fast growing variety, open growth with good foliage. Free flowering with medium sized bright pink blooms.

PRESIDENT CLAY—Blooms quite early. Orange red blooms with Purple spot at throat.

GEORGE FRANC—One of the earliest bloomers. Hardy with very compact bushy growth. Has very showy Salmon-pink flowers with deep red throat.

PRINCE OF ORANGE—Hardy compact grower of medium size with Orange-red blooms.

Approx. Height or Spread	Class	XX	XXX
12 — 15 in.	B&B	$2.00	$3.00 each
15 — 18 in.	B&B	2.75	3.75 each
18 — 24 in.	B&B	3.50	4.50 each
24 — 30 in.	B&B	4.50	6.00 each

AZALEA ROSE

For flowers at ALL SEASONS of the year, we have developed A VARIETY of Polyantha Rose, which planted IN MASSES resembles AZALEAS, when viewed from a distance, with their large SHOWY CLUSTERS of pink flowers; hence its name.

For full description AND PRICES see ROSES.

Azaleas for Foundation Planting.

THE AZALEA FAMILY

A member of the Heath family, and very closely related to the Rhododendron, Azaleas are unquestionably the most beautiful of all flowering shrubs. Many varieties are grown only in Greenhouses, but more hardy cultivated varieties, originating in the hilly regions of Asia Minor are perfectly hardy when planted outdoors along the Southern Atlantic seaboard and Gulf Coast area. They have been planted and grown successfully as far as two hundred miles from the Coast.

Avenue of Azaleas
A gorgeous sight in full bloom.

Abelias Bloom All Summer

ABELIA

GLOSSY ABELIA — *Abelia grandiflora*

Broadleaf, half-evergreen shrub. Ter. 1 to 6. 5 ft. Bushy habit; arching branches. Leaves are oval shaped, about one inch long, finely toothed, and highly lustrous. Flowers are mostly in leafy terminal clusters, bell or funnel-shaped, flushed pink, followed by small, leathery, dry seeds. Blooming period from June to October. Prefer well-drained soils, mixed with leaf-mold, and full sun-light. Useful for hedges, sheared or in natural form, in foundation plantings, and in low group plantings.

Approx. Ht.	Class	XX	XXX
18 — 24 in.	B&B	$1.00	$1.25 each
2 — 3 ft.	B&B	1.25	1.75 each
3 — 4 ft.	B&B	1.75	2.25 each
4 — 5 ft.	B&B	2.90	4.50 each

AGARITA

AGARITA *Algerita* — Mahonia trifoliata

Broadleaf evergreen shrub. Ter. 1 to 3. 8 ft. Rather uneven, branching habit. Leaves are oblong, marginal teeth; dark green on upper surface, with marginal tinted colors in Fall. Small yellow, fragrant flowers are borne in terminal clusters during Spring, followed by small red berries, which are frequently used in making jelly. Prefer well-drained loamy soil, and full sun. Used in desert gardens, foundation and group plantings.

Approx. Ht.	Class	XX	XXX
24 — 30 in.	B&B	$ .95	$1.25 each
30 — 36 in.	B&B	1.40	2.25 each
3 — 4 ft.	B&B	2.25	3.00 each

Arizona Ash for the Gulf Coast

ASH

Fraxinus

ARIZONA — Fraxinus velutina

Evergreen Ash — *Rio Grande Ash*

Deciduous Tree. Ter. 1 to 3. 30 ft. Practically evergreen in the extreme Southern Coastal region. Leaves are a bright, glossy green above, paler beneath. Seeds are small nutlets, partly surrounded by an elongated wing or samara. Trees have a uniform straight trunk with umbrella-shaped top. Young trees are last to shed foliage in the winter, and first to put on new leaves in the spring. This is one of the most rapid growing shade trees, especially suited for the Gulf Coast. Especially liked because of its clean growth, which means no leaf-littered lawn during late summer and early fall. Safe for coastal plantings where salt water sprays and occasional inundations limit varieties.

Caliper	Approx. Ht.	Class	XX	XXX
1¼ — 1½ in.	7 — 8 ft.	B&B	$1.50	$2.25 each
1½ — 2 in.	8 — 10 ft.	B&B	2.25	3.00 each
2 — 2½ in.	10 — 12 ft.	B&B	3.90	4.75 each
2½ — 3 in.	12 — 14 ft.	B&B	4.75	6.00 each
6 — 8 ft.		NB	1.00	... each
8 — 10 ft.		NB	1.70	... each
10 — 12 ft.		NB	2.50	... each

Trees for Avenue Planting, tops pruned back.

2 in.	Tops cut at 9 ft.	B&B	$2.00	... each
2½ in.	Tops cut at 10 ft.	B&B	3.00	... each
3 in.	Tops cut at 11 ft.	B&B	4.00	... each
4 in.	Tops cut at 12 ft.	B&B	5.00	... each

AGAVE—See Century Plant.

ALBIZZIA *Silk Tree*—See Mimosa.

ARBORVITAE

Thuja orientalis

There are two types of Arborvitaes, which are known as Occidental and Oriental. The Occidentalis are generally not suited for the Southern States, while the Orientalis or Chinese types all do well in the South. The Oriental type is also classed as "Biota," which is now unapproved.

Arborvitaes are among the most widely planted Evergreens in the country, as there is a type suitable for practically every Landscape use. They prefer a well-drained dry soil, although not particular as to texture.

BAKER'S PYRAMID — Thuja orientalis bakeri

Coniferous Evergreen Tree. Ter. 1 to 4. 18 ft. Tall-growing, columnar habit. Excellent bright green color most of the season.

MAURINE — T. or. maurineana

Coniferous Evergreen Shrub. Ter. 1 to 4. Tall upright dark green pyramid of unusual quality. One of our originations widely used as Pyramid type.

WINTERGREEN — T. or. wintergreen

Coniferous Evergreen Tree. Ter. 1 to 4. 10 ft. More compact growing cone type, very dark green color.

Approx. Ht.	Class	XX	XXX
2 — 3 ft.	B&B	$ .95	$1.35 each
3 — 4 ft.	B&B	1.40	1.95 each
4 — 5 ft.	B&B	1.90	2.75 each
5 — 6 ft.	B&B	2.25	2.75 each
6 — 8 ft.	B&B	2.90	3.75 each

BERCKMAN'S GOLDEN — T. or. aurea nana

Coniferous Evergreen Shrub or Tree. Ter. 1 to 6. 6 ft. Compact, bushy, dwarf habit. The foliage is rich yellow, especially attractive in the Spring, and gradually becoming green. Widely used for foundation plantings, for evergreen groups at gateways, and for specimens on the lawn.

Approx. Ht.	Class	XX	XXX
15 — 18 in.	B&B	$ .90	$1.25 each
18 — 24 in.	B&B	1.25	1.75 each
4 — 5 ft.	B&B	1.75	2.90 each
5 — 6 ft.	B&B	2.90	3.60 each
7 — 8 ft.	B&B	4.50	6.75 each

EXCELSIOR — T. or. excelsior

Coniferous Evergreen Shrub. Ter. 1 to 6. 10 ft. Symmetrical pyramidal habit. Foliage is soft and lacy, light green in color. Very dense in form.

Approx. Ht.	Class	XX	XXX
3 — 4 ft.	B&B	$1.25	$1.50 each
4 — 5 ft.	B&B	1.60	2.50 each

GOLDSPIRE — T. or. aurea conspicua

Coniferous Evergreen Tree. Ter. 1 to 6. 20 ft. Pyramidal habit, with horizontal branches; dense effect. The rich golden-tinted foliage is very striking. There are many types of Arborvitaes sold for "Goldspire." This one maintains the rich golden color throughout the year.

Approx. Ht.	Class	XX	XXX
7 — 8 ft.	B&B	$4.50	$6.25 each
8 — 10 ft.	B&B	6.75	7.50 each

RAMSEY — T. or. cupressifolia fastigiata

Coniferous Evergreen Tree. Ter. 1 to 5. 30 ft. Broad at base, with upright tapering top. The cypress-like thread foliage of bluish-green is very attractive. It is a cross between Cypress and Arborvitae, with an unusual type of foliage.

Approx. Ht.	Class	XX	XXX
3 — 4 ft.	B&B	$ .85	$1.25 each
4 — 5 ft.	B&B	1.25	1.50 each
8 — 10 ft.	B&B	2.90	3.75 each
10 — 12 ft.	B&B	3.75	4.50 each
12 — 14 ft.	B&B	4.50	6.00 each

BEAUTY BERRY

BEAUTY BERRY — Callicarpa Americana

Deciduous shrub. Ter. 1 and 2. Low growing shrub with bright green heart shaped leaves, bearing masses of purple berries in late Summer.

Approx. Ht.	Class	XX	XXX
2 — 3 ft.	B&B	$ .75	$1.10 each
3 — 4 ft.	B&B	1.10	1.50 each
2 — 3 ft.	NB	.50	.75 each
3 — 4 ft.	NB	.80	1.25 each

BARBERRY

Berberis

REDLEAF — B. thunbergi atropurpurea

Broadleaf Evergreen Shrub. Ter. 1 to 4. 3 ft. Semi-spreading, compact bush, with small bronze-red leaves in the spring, shading to deep red in winter. Scarlet berries. Grows well in all types of soil. Best in full sun but can be grown in partial shade. When used in borders or edgings for groups, it adds a wealth of color.

Approx. Ht.	Class	XX	XXX
2 — 3 ft.	B&B	$2.50	$4.00 each
3 — 4 ft.	B&B	4.00	5.00 each

CAMPHOR

Cinnamonum camphora

Broadleaf Evergreen. Ter. 1 and 2. 40 ft. Can be furnished in either bushy or tree form. In few trees or shrubs do we find such marvelous color changes. The new growth as it comes out in the spring is wine and bronze color, changing to bright green when developed. Some of the older leaves acquire a bright vermilion. Does not like alkaline soil. Very suitable for hedges, windbreaks and screens.

Caliper	Approx. Ht.	Class	
2½ — 3 in.	Cut off at 7 ft.	B&B	$3.00 each
3 — 3½ in.	Cut off at 8 ft.	B&B	4.00 each
3½ — 4 in.	Cut off at 9 ft.	B&B	5.00 each

CEDARS

DEODAR *Himalayan Cedar* — Cedrus deodara

Evergreen conifer. Ter. 1 to 4. 25 ft. A pyramidal tree with horizontal branches. Makes a beautiful specimen, with silvery-blue needle foliage. Grows best in well-drained sandy-clay soil.

Approx. Ht.	Class	XX	XXX
3 — 4 ft.	B&B	$2.25	$2.75 each
4 — 5 ft.	B&B	2.75	3.50 each
5 — 6 ft.	B&B	4.00	4.90 each
6 — 8 ft.	B&B	4.90	6.75 each

Cedar Deodar

Century Plant

CENTURY PLANTS

Agave americana

Succulent plant. Ter. 1 and 2. 5 ft. Well-known plant with heavy, succulent foliage, spined, of blue-green color. Desired for tropical atmosphere and desert gardens.

Approx. Spread	Class	XX	XXX
12 — 15 in.	B&B	$ .80	$1.25 each
15 — 18 in.	B&B	1.25	1.40 each
18 — 24 in.	B&B	1.60	2.00 each

CITRUS FRUITS

Satsuma Oranges and Round Oranges, produce very delicious fruits, and can be grown with ease in the BACK YARD. They should be planted throughout the COASTAL REGION OF Louisiana and Texas.

SATSUMA IMPROVED

SATSUMA *Griffing's Improved* — Citrus Oonshiu

Broadleaf Evergreen. Ter. 1 and 2. 15 ft. We have kept a close record on various Satsuma trees, and have found a great deal of difference in the so-called "Satsuma." We propagate ours from the strain we have selected as having much superior quality, identified as Oonshiu.

This "Kid Glove" type is the early market Orange for the Coastal Sections. Hardiest Orange known. Begins bearing the second year. Fruit is medium size, flattened, color, deep orange; flesh, fine grained, tender, juicy, sweet and delicious. Orange entirely seedless. Tree thornless.

Caliper	Approx. Ht.	Class	XX	XXX
Single Stem	2 — 3 ft.	B&B	$1.50	$2.00 each
Single Stem	3 — 4 ft.	B&B	2.00	2.50 each
Single Stem	4 — 5 ft.	B&B	2.50	3.00 each
1½ — 2 in.	Very Bushy	B&B	4.00	5.00 each
2 — 2½ in.	Very Bushy	B&B	5.00	7.00 each
2½ — 3 in.	Very Bushy	B&B	7.00	10.00 each

For the black waxy soils and stiff clay or flatwoods lands of Texas and Louisiana, Citrus SHOULD BE BUDDED ON THE CITRUS TRIFOLIATA UNDERSTOCK.

ADVISE BANKING

We advocate the use of low branched trees, which are better able to withstand cold than those trained up on one slender stem, and in addition we have found that banking dirt in a mound high up around the tree 18 or 20 inches will protect the body of the tree from freezing, and at the worst, when such precaution is taken, only the smaller branches can be lost, and the next crop materially reduced.

ORANGES

LOUISIANA SWEET — Citrus species

Broadleaf Evergreen. Ter. 1. 15 ft. Thin-skinned, juicy, sweet and delicious fruit of medium size. Especially good for the Coastal Region of Texas and Louisiana.

VALENCIA — Citrus species

Broadleaf Evergreen. Ter. 1. 12 ft. Best late California Orange. Called "Sun Kist." A late and prolific orange of exceptionally good quality. Fruit large size, oval or rounded in shape; juicy, sweet and tender, very good flavor.

WASHINGTON NAVEL — Citrus species

Broadleaf Evergreen. Ter. 1. 12 ft. Ranks first in quality and prolificness of the Navel Oranges. Large size fruit, meaty, tender, sweet and highly flavored. The famous California Orange.

Caliper	Approx. Ht.	Class	XX	XXX
¾ — 1 in.	2 — 3 ft.	B&B	$2.50	$3.50 each
1 — 1¼ in.	3 — 4 ft.	B&B	$3.00	$4.00 each
1¼ — 1½ in.	4 — 5 ft.	B&B	4.00	5.00 each
2 — 2½ in.	5 — 6 ft.	B&B	5.00	7.00 each
2½ — 3 in.	6 — 7 ft.	B&B	7.00	10.00 each

Washington Navel

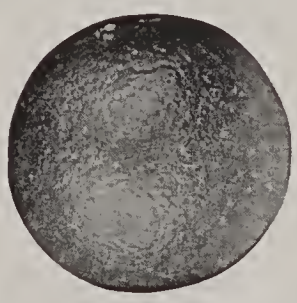

Louisiana Sweet

CAPE JASMINE—GARDENIA

Old Southern favorite with glossy leaves and masses of waxy white blossoms, very fragrant. Attains excellent height for foundation planting, massing, and for lawn specimens. Is one of the few heavy bloomers that give year around attractiveness. Cut flowers are exquisite. Masses of Cape Jasmine along property lines and for borders are always beautiful and their growth is so uniform that very striking informal hedges may be grown of Cape Jasmines alone, a remarkably beautiful planting, summer and winter. The characteristic plant of the South. Blossoms highly valued in the North where it is known as the Gardenia of which romantic authors have written so freely.

DWARF SPREADING Gardenia radicans prostrata nana

Evergreen Flowering Shrub. Ter. 1. 6 ft. Spreading habit. Small, pointed leaves about one-half inch wide, glossy green. Miniature Gardenia flowers, fragrant and snowy white; blooms early in the Spring and occasionally during the summer. Prefers neutral or acid soils. Grows better in full sun, but will grow in partial shade. Used for low groups and borders.

Approx. Spread	Class	XX	XXX
12 — 15 in.	B&B	$1.50	$2.00 each
15 — 18 in.	B&B	2.00	2.50 each
18 — 24 in.	B&B	2.50	3.50 each
2 — 2½ ft.	B&B	3.50	4.50 each
2½ — 3 ft.	B&B	4.50	6.50 each

VEITCHI *Semi-dwarf Cape Jasmine* Gardenia radicans veitchi

Broadleaf Evergreen Shrub. Ter. 1 and 2. 5 ft. Semi-spreading habit. Leaves, dark green, pointed, about two inches long. Flowers small, pure white, highly fragrant. Will not grow in lime soil. May be grown in partial shade. Fairly hardy. Valuable for low groups or foundation plantings.

Approx. Spread	Class	XX	XXX
12 — 15 in.	B&B	$1.00	$1.25 each
15 — 18 in.	B&B	1.20	1.60 each
18 — 24 in.	B&B	1.60	2.00 each
24 — 30 in.	B&B	2.00	2.50 each
30 — 36 in.	B&B	2.50	3.70 each
36 — 42 in.	B&B	3.50	5.00 each

Everblooming Gardenia

FORTUNE *Everblooming Cape Jasmine* Gardenia fortunei

Broadleaf Evergreen Shrub. Ter. 1 to 3. 6 ft. Compact, bushy habit. Dark green foliage. More hardy than the Florida. Blooms are medium size, waxy white, and sweet scented, appearing in the Spring, and at intervals during the Summer. This is the variety so much in demand for the Gardens of the South, as well as in the North, when given proper protection. Does not like lime or alkali soils.

15 — 18 in.	B&B	$ .90	$1.20 each
18 — 24 in.	B&B	1.20	1.60 each
24 — 30 in.	B&B	1.50	2.00 each
30 — 36 in.	B&B	2.00	2.50 each
3 — 3½ ft.	B&B	2.50	3.00 each
3½ — 4 ft.	B&B	2.90	4.25 each
4 — 5 ft.	B&B	3.50	5.40 each
5 — 6 ft.	B&B	5.40	7.50 each

CARPET GRASS—See Grasses.
CERCIS—See Redbud.

Florida Gardenia

FLORIDA Gardenia grandiflora

Broadleaf Evergreen Shrub. Ter. 1 and 2. 7 ft. Very bushy habit. Dark green, glossy foliage. Large, white waxy, sweet scented blooms, produced early in the Spring only. Will not thrive in lime soil; grows best in full sun.

Approx. Ht.	Class	XX	XXX
15 — 18 in.	B&B	$ .70	$ .85 each
18 — 24 in.	B&B	.85	1.10 each
2 — 3 ft.	B&B	1.10	1.50 each
3 — 4 ft.	B&B	1.60	2.25 each
4 — 5 ft.	B&B	2.25	3.00 each

Fragrant Gardenias

CORAL BERRY

Symphoriacarpos orbiculatus

Indian Currant *Buckberry* S. vulgaris

Deciduous Shrub. Ter. 1 to 6. 7 ft. Erect branching habit. Small ovalish leaves, pale green, and hairy beneath. Flowers white. Fruit reddish-purple borne profusely, remaining on the plant all winter.

Approx. Ht.	Class	XX	XXX
2 — 3 ft.	B&B	$ .60	$1.00 each
3 — 4 ft.	B&B	1.00	1.50 each
2 — 3 ft.	NB	.40	.60 each
3 — 4 ft.	NB	.50	.80 each

CLIMBING FIG—See Vines.
CORAL VINE—See Vines.
CHINESE MAGNOLIA—See Magnolias.
CHINESE PRIVET—See Privets.
CORTADERIA—See Grasses.
CORNUS—See Dogwood.

BAMBOO

Bambusa

The Bamboos deserve far more attention than they usually receive from Landscape Gardeners. Both large and small forms, they can be chosen for any location. Dense, plume-like foliage, entirely evergreen, makes them IDEAL SPECIMENS on lawns and in parks where they are generously used. Certain varieties make BEAUTIFUL SCREENS for hiding garages and outbuildings and obstructing unsightly views. The dwarf type is adapted to HEDGE PLANTING and should be used for property lines, separating lawns and flower or vegetable gardens, or for enclosing any area which is suited to hedge plantings. Hardy, cheaper than fencing, evergreen and unusually beautiful, we heartily endorse and recommend dwarf Bamboos FOR ANY HEDGE where it can be two or three feet wide.

Does not spread from suckers like ordinary reeds, common Georgia cane, etc., but stools from base only.

FEATHER — Bambusa vulgaris

Evergreen Reed. Ter. 1 and 2. 18 ft. Graceful, light green, feathery foliage.

GOLDEN — B. vulgaris aureovariegata

Evergreen Reed. Ter. 1 and 2. 18 ft. Attractive green foliage. Stems a golden yellow pencilled with green.

NINGALA — B. arundinaria falcata

Evergreen Reed. Ter. 1 to 3. 8 ft. Dwarf habit. Many small canes, low growing, graceful arching effect. Foliage small, fern-like, light green, with tips curled.

SILVERSTRIPE — B. arundinaria viridistriatasi

Evergreen Reed. Ter. 1 and 2. 18 ft. Leaves have a silver or white stripe. Golden colored canes.

6 — 9 in. clmps.	5 — 10 canes	NB	$ .60 each
9 — 12 in. clmps.	10 — 15 canes	NB	1.10 each
12 — 18 in. clmps.	15 — 20 canes	NB	1.40 each
18 — 24 in. clmps.	25 — 40 canes	NB	2.00 each

Extra price for B&B Clumps—Add 25 per cent.

BERRIES

Rubus

What is nicer for the home garden than a berry patch? They have the advantage of coming into bearing sooner than most fruits and certainly nothing is more relished than big, ripe, luscious berries.

Blackberries, Dewberries, Youngberries, and Boysenberries are quite at home in the South, and nowhere are they more productive or the quality better.

DALLAS BLACKBERRY

Ter. 1 to 4. A rapid grower. Long thorny vines. Never fails to produce a heavy crop each year. One of the most prolific bearers. Berries are large, luscious, sweet and juicy.

THORNLESS DEWBERRY

Ter. 1 to 3. A new plant, without thorns. A strong grower. Large jet black berries for eating fresh or canning. Excellent quality.

	Class	Dozen	100
Rooted Layers	NB	$ .90	$6.00

BOYSENBERRY

Ter. 1 to 6. The largest and most productive berry known. Berries very sweet and juicy. They have a mild, distinctive flavor of its own, somewhat suggestive of raspberry. The vines are so heavy, they should have a three-wire trellis five feet high. When planting, allow 6 feet each way for vines to grow and bear properly.

	Class	Dozen	100
Rooted Layers	NB	$2.50	$17.00

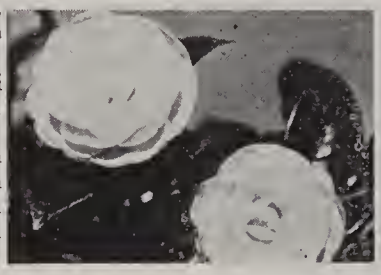

CAMELLIA

CAMELLIA JAPONICA

Camellias are sometimes called the "Aristocrats of Southern Gardens." They are easily grown in the South, and their rich, glossy foliage and colorful flowers make them unusually attractive. There are so many named varieties, but not all are desirable. The flowers are produced during the mid-winter when no other flowers are found in the garden, bringing increased admiration for this plant.

HOW TO GROW CAMELLIAS

Camellias grow in almost any soil, but they should not be planted in soil containing a great deal of lime, or fertilized with a mixture containing lime. A well drained, good garden soil, a little acid in reaction is preferable. Half shady locations are suitable, especially when the plants are young; free blooming can not be expected in a place entirely shady. They love a humid atmosphere, and watering should not be neglected during hot, dry months. Frequent syringing of the leaves help a great deal.

CLASS A

ALBA PLENA
Snow white; very double; good size flower; very good bloomer.

ALTHEAFLORA
Full, peony-form flower, shading from pink to white.

CHANDLERI ELEGANS
Flowers are double, very large, and of a cherry-red to rose pink color, splotched with white. The center petals are interspersed with yellow stamens.

PURPLE DAWN
One of the largest flowers of rose form, deep pink, but as the flowers get older, outer edge turns purple.

PROF. C. S. SARGENT
Very double, peony-form, varying in color from clear crimson to a light red.

PURITY
Pure white, double, but rather open centers. Large flowers. Free bloomer.

Approx. Ht.	Class	XX	XXX
15 — 18 in.	B&B	$5.60	$6.85 each
18 — 24 in.	B&B	6.85	8.00 each
2 — 2½ ft.	B&B	8.00	10.75 each
2½ — 3 ft.	B&B	10.75	13.50 each
3 — 3½ ft.	B&B	13.50	17.50 each
3½ — 4 ft.	B&B	17.50	25.00 each

CLASS B

BON AMI
White flowers with red variegations; the petals are loose with stamens interspersed.

BROOKLYANA
Very double, medium flowers. Deep pink mottled White.

GOVERNOR MOUTON
One of the most popular varieties in Louisiana. Flowers medium to large, the color a most pleasant oriental red marked with white spots. Somewhat of a peony-form, many small petals mixed with yellow stamens.

PRINCE ALBERT
Flowers very light pink with red flowers sometimes appearing on the same bush.

SOPHIA
Flowers are double, very large, and of a cherry-red to rose-pink color. The center petals are interspersed with yellow stamens.

Approx. Ht.	Class	XX	XXX
15 — 18 in.	B&B	$4.50	$5.50 each
18 — 24 in.	B&B	5.50	6.40 each
2 — 2½ ft.	B&B	6.40	8.60 each
2½ — 3 ft.	B&B	8.60	10.80 each
3 — 3½ ft.	B&B	10.80	14.00 each
3½ — 4 ft.	B&B	14.00	20.00 each

CLASS C

LADY CAMPBELL
Full double, medium size, deep pink flowers.

LADY ALICE
Dark red flowers, peony type, late bloomer. Very good grower and bloomer.

PURITY
Pure write, perfectly symmetrical in shape. Large and very beautiful.

SARAH FROST
Very double, deep pink. Free flowering.

STAR WHITE
Pure white. Very good bloomer.

Approx. Ht.	Class	XX	XXX
15 — 18 in.	B&B	$3.35	$4.10 each
18 — 24 in.	B&B	4.10	4.80 each
2 — 2½ ft.	B&B	4.80	6.45 each
2½ — 3 ft.	B&B	6.45	8.10 each
3 — 3½ ft.	B&B	8.10	10.50 each
3½ — 4 ft.	B&B	10.50	15.00 each

Specimen Camellias up to $600.00

We are listing here only small sizes; however, we have many larger specimens in our fields in the following varieties and sizes:

CHANDLERI ELEGANS from 4 to 6 ft. in height.

GOVERNOR MOUTON from 4 to 6 ft. in height and 4 to 6 ft. spread.

WILLIAM DOWNING from 4 to 7 ft. height and 4 to 6 ft. spread.

RUBRA VIRGINALIS (OPELOUSAS PINK) from 4 to 7 ft. height and 4 to 6 ft. spread.

ENRICO BETTONI (Red Ball) from 3½ to 7 ft. height.

CRAPE MYRTLE

We grow most of our Crape Myrtles in heavy Balling soil—because we find that Balled and Burlapped (B&B) Crape Myrtles transplant with unusual success from our soil, to live, grow, and blossom heavy the first season. Why not get immediate effects this way? With the wide variety of colors to select from, they can be used extensively in the Landscape. B&B Crape Myrtle transplant into cold climates with success, whereas bare-rooted plants winter kill.

Orchid Lavender—Not the ordinary purple

The Favorite Flowering Shrub of the South. A hardy and heavy bloomer, it paints the landscape with its brilliant blossoms in tones of crimson, red, pink, purple and other shades. Frequently termed the "Lilac of the South." Combinations of Crape Myrtle colors make the most exquisite effects obtainable.

PRACTICE PRUNING

PRUNE EVERY WINTER. For best results Crape Myrtles should be cut back to one foot of the ground when planted. (By using big sizes you get better root systems). Then every year thereafter prune them back to within 2 to 4 inches where they were the year before. In this way you get much larger flowers, thick branches, and dense foliage.

IMPERIAL PINK — L. i. rosea

Deciduous Flowering Shrub. Ter. 1 to 4. 15 ft. The light pastel shade of this variety is excellent in many locations. Flowers are borne in very large clusters.

LAVENDER — L. i. lavandula

Deciduous Flowering Shrub. Ter. 1 to 4. 15 ft. The flower heads are large size, of clear, bright orchid-lavender—not the common dingy purple ordinarily seen.

MAGENTA—RED — L. i. magenta

Deciduous Flowering Shrub. Ter. 1 to 4. 15 ft. This is a new dark, rich red, which is very outstanding. Flower bracts are very large and showy.

WATERMELON RED *Griffing's* — L. i. rubra

Deciduous Flowering Shrub. Ter. 1 to 3. 20 ft. The Watermelon Red or cerise color so much desired is very pronounced in this variety. The flower heads are exceptionally large and fluffy, the color rich, clear and bright. No shrub makes such a gorgeous display in a planting as this. The compact natural growth is easily controlled by pruning so as to make a very dwarf plant. Our type is recognized as being the best type on the market.

The most desirable of all Crape Myrtles.

WEEPING — L. i. prostrata

Deciduous Flowering Shrub. Ter. 1 to 4. 8 ft. The distinct weeping effect of this variety and its spreading habit permits it to be used in edgings of groups. The flowers are delicate pink and decidedly attractive.

This Weeping variety is priced the same as other varieties listed here, but measured by Spread instead of height. NOTE—Those listed up to 5 ft. spread close to the ground, where the Standard Tree shape are branched high and are graded by height.

Approx. Ht.		Class	XX	XXX
2 — 3 ft.	5 — 10 Branches	B&B	$ .90	$1.10 each
3 — 4 ft.	5 — 10 Branches	B&B	1.10	1.50 each
4 — 5 ft.	5 — 10 Branches	B&B	1.50	2.00 each
5 — 6 ft.	5 — 10 Branches	B&B	2.00	3.00 each
6 — 8 ft.	5 — 10 Branches	B&B	3.00	4.50 each
8 — 10 ft.	5 — 10 Branches	B&B	4.00	5.80 each
10 — 14 ft.	5 — 10 Branches	B&B	5.75	8.75 each
2 — 3 ft.	Bushy	NB	.40	.75 each
3 — 4 ft.	Bushy	NB	.50	1.00 each
4 — 5 ft.	Bushy	NB	.75	1.40 each
5 — 6 ft.	Bushy	NB	1.00	1.75 each
6 — 8 ft.	Bushy	NB	1.40	2.00 each

STANDARD TREE FORM

(TRIMMED TO SINGLE STEMS OR TREE SHAPE)

With special training, we have developed a uniform Tree shape Crape Myrtle, quite useful for Trees in Street or Avenue plantings, or specimens for the open Lawn. Be sure to specify "Standard Tree Form" if wanted in ordering.

Approx. Ht.	Class	XX	XXX
2 — 3 ft.	B&B	$1.10	$1.50 each
3 — 4 ft.	B&B	1.50	2.00 each
4 — 5 ft.	B&B	2.00	3.00 each
5 — 6 ft.	B&B	3.00	4.50 each
6 — 8 ft.	B&B	4.00	5.80 each
8 — 10 ft.	B&B	5.80	8.50 each
4 — 5 ft.	NB	.90	1.40 each
5 — 6 ft.	NB	1.40	2.00 each

Interplanted with evergreens, beautiful effects are obtained. Massed in groups of any size, a display of color unrivaled is had the first summer. The most generous usage and the demand of recent years indicates ITS GREAT POPULARITY.

Griffing's Watermelon Red Crape Myrtle

DWARF BLUE — L. i. corrulea nana

Deciduous Flowering Shrub. Ter. 1 and 2. 8 ft. A new variety of rare beauty. Of low growth with distinctive blue flowers. Dwarf habit. Very desirable.

LILAC — L. i. lilac

Deciduous Flowering Shrub. Ter. 1 and 2. 8 ft. Dwarf habit. Rounded, bushy top. The light pastel shade of lilac flower is quite delicate and attractive.

Approx. Ht.	Class	XX	XXX
2 — 3 ft.	B&B	$1.25	$1.75 each
3 — 4 ft.	B&B	1.80	2.50 each
4 — 5 ft.	B&B	2.50	4.00 each
18 — 24 in.	NB	.40	.50 each
2 — 3 ft.	NB	.70	1.00 each

WHITE — L. i. alba

Deciduous Flowering Shrub. Ter. 1 to 5. 15 ft. A pure snow white, bright and very fluffy. A fitting companion for the blue and Watermelon Red, where striking effects are desired.

Approx. Ht.	Class	XX	XXX
6 — 7 ft.	B&B	$3.50	$5.00 each
7 — 8 ft.	B&B	4.50	6.00 each
8 — 10 ft.	B&B	5.50	8.00 each

COTONEASTER

SILVERLEAF — Cotoneaster pannosa

Evergreen Shrub. Ter. 1 and 2. 6 ft. Spreading habit, with arching branches. Leaves are small, dull green above, white-woolly beneath. Flowers white, in profuse clusters. Berries dull red. Used in group and foundation plantings for color contrasts.

Approx. Ht.	Class	XX	XXX
4 — 5 ft.	B&B	$2.75	$3.50 each
5 — 6 ft.	B&B	3.50	4.50 each

CHERRY LAUREL

Laurocerasus carolinlana

Wild Peach *Southern Laurel*

Cherry Laurel is one of the MOST VERSATILE of the Broadleaf Evergreens. It may be used in the foundation planting around a building, in border or group planting, for hedges, both formal and informal, and as specimens on the open lawn.

Specimen Cherry Laurel

Broadleaf Evergreen. Ter. 1 to 3. 30 ft. **Broad Pyramidal habit.** Glistening, bright green foliage of medium shade. White plume-like flowers make it highly attractive in spring. Black berries in the fall. One of the finest **Evergreens for background,** and outstanding as **accent specimens.** Can be sheared to any desired form. Where soil and climatic conditions are favorable, Cherry Laurels should be planted extensively. Requires a well-drained **sandy-clay soil.** We offer a choice lot of these; out of our balling soil they do not **lose their leaves** when transplanted.

Its bright green foliage makes it attractive at all seasons of the year. We cannot recommend the use of this variety too highly for general use in all sections.

Approx. Ht.	Class	XX	XXX
3 — 4 ft.	B&B	$1.50	$2.00 each
4 — 5 ft.	B&B	2.00	3.00 each
5 — 6 ft.	B&B	3.00	4.00 each
6 — 7 ft.	B&B	4.00	6.00 each
7 — 8 ft.	B&B	6.00	9.00 each
8 — 10 ft.	B&B	9.00	14.50 each
10 — 12 ft.	B&B	12.50	18.50 each

EITHER SHEARED OR UNSHEARED.

Field of Choice Cherry Laurel

CYPRESS

Cupressus

NEEDLE ITALIAN

C. sempervirens fastigiata

Coniferous Evergreen. Ter. 1 to 4. 40 ft. Dark green column of uniform color throughout the year makes this **hardy variety very distinctive.** This superior type was selected from a **strain received** from California **many years ago.** Its tall shaft-like appearance gives a striking skyline in massive groups. For **Spanish and Italian type homes or gardens.**

Appr. Ht.	Class	XX	Each XXX
5 — 6 ft.	B&B	$2.25	$3.00
6 — 7 ft.	B&B	3.00	4.25
7 — 8 ft.	B&B	4.25	5.90
14 — 16 ft.	B&B	15.00	22.50
18 — 24 ft.	B&B	22.50	30.00

BHUTAN

C. torulosa majestica

Evergreen Conifer. Ter. 1 to 6. 25 ft. Vigorous, pyramidal growth; **attractive horizontal drooping branches.** Finely divided foliage, **yellowish-green in color.** This variety of Cypress has proven to be one of the finest for Southern planting, as it does well **in all soils.** Useful in foundation and group plantings, as well as individual specimens.

Approx. Ht.	Class	XX	XXX
6 — 8 ft.	B&B	$2.00	$3.00 each
8 — 10 ft.	B&B	3.00	5.50 each
10 — 12 ft.	B&B	4.00	7.25 each

DAUBENTONIA

D. punicea

SESBANIA

Sesbania punicea

Perennial. Ter. 1. 8 ft. **A tropical shrub or tree** of the pea family. Leaves are compound, with small leaflets. Flowers are **pea-like,** rose-purple, borne in clusters or racemes, and very showy. Flowers are followed by seed pods. A very conspicuous plant in its blooming period during the summer. If it freezes down, it will **come out early** in the spring.

Approx. Ht.	Class	XX
5 — 6 ft.	B&B	$1.50 each
6 — 7 ft.	B&B	2.00 each

DESMODIUM

Lespediza bicolor

WHITE and PURPLE *Tickclover* *Bush Clover*

Perennial. Ter. 1 to 5. 4 ft. Weeping habit. The foliage is fine, light green, and lacy in appearance. Pendulous racemes of flowers in late summer. Adds a colorful display in group plantings.

	Class	XX
Small Clumps	NB	$ .60 each
Medium Clumps	NB	1.20 each
Large Clumps	NB	2.00 each

DEUTZIA

PRIDE OF ROCHESTER

Deutzia scabra

Deciduous Flowering Shrub. Ter. 1 to 6. 8 ft. Upright branches with drooping habit. A vigorous grower. **In the spring** it is a mass of flowers, of double white tinged with pink.

Approx. Ht.	Class	XX	XXX
5 — 6 ft.	B&B	$1.00	$1.50 each
6 — 7 ft.	B&B	1.40	2.00 each

DOGWOOD

Cornus

WHITE FLOWERING

Cornus florida

Deciduous Flowering Shrub or Tree. Ter. 1 to 4. 25 ft. Upright grower, head forming a canopy effect. Foliage light green, changing to **bright scarlet and amber** in autumn. Flowers are large and **white,** borne in masses, and appearing in the **early Spring. Scarlet berries** are very showy during the Fall and Winter. Useful in massive groups and naturalistic plantings. Plant in sandy soil only.

Approx. Ht.	Class	XX	XXX
2 — 3 ft.	B&B	$ .90	$1.25 each
3 — 4 ft.	B&B	1.25	1.50 each
4 — 5 ft.	B&B	1.50	2.25 each
5 — 6 ft.	B&B	2.25	3.00 each
6 — 8 ft.	B&B	3.50	6.00 each

ELAEAGNUS

No group of Broadleaf Evergreens have grown more in favor during the past few years than the ELAEAGNUS FAMILY. A most versatile Shrub, for foundation plantings, groups, borders or hedges. To our knowledge, NO OTHER SHRUB GROWS BETTER than Elaeagnus IN SHADY LOCATIONS, as well as IN FULL SUN. Small white flowers, followed by small yellowish-red edible fruit.

They have found their way into many Gardens in the Southwest, and have received much PRAISE AND ADMIRATION wherever they are planted. With their increasing popularity they are DESTINED TO BE the most outstanding Broadleaf Evergreen for general use.

DWARF THORNY — E. pungens nana

Broadleaf Evergreen Shrub. Ter. 1 to 4. 8 ft. **Semi-spreading, compact habit. Leaves are medium size, dark green above, silvery-white underneath. Stems are fawn colored.**

GRIFFING'S COMPACT — E. pungens compacta

Broadleaf Evergreen Shrub. Ter. 1 to 3. 8 ft. Semi-spreading, compact habit. Leaves are medium size, green on upper surface, with whitish scale-like color underneath. Stems and new foliage are fawn color. Preferred to other types of Elaeagnus by many Landscape men because of its close, compact growth. Does well in all soils and grows well in shade.

ROSEDALE — E. pungens rosedale

Broadleaf Evergreen Shrub. Ter. 1 to 2. 7 ft. Upright Grower with many small branches. Small leaves, grayish green, silvery-bronze underneath. The foliage color and brownish bark make this an excellent plant for color contrast. A new variety originated by us.

SIMON — E. pungens simoni

Broadleaf Evergreen Shrub. Ter. 1 to 3. 8 ft. Small dark green leaves dotted with silver scale on upper surface and silvery-white underneath. The upright growth with young foliage adds attractiveness with their fawn colorings.

Approx. Ht.	Class	XX	XXX
18 — 24 in.	B&B	$1.50	$2.00 each
24 — 30 in.	B&B	1.75	2.25 each
30 — 36 in.	B&B	2.00	2.50 each
3 — 4 ft.	B&B	2.50	3.50 each
4 — 5 ft.	B&B	3.75	5.40 each
5 — 6 ft.	B&B	5.25	7.50 each

GRAFTED ELAEAGNUS

We have blocks of Elaeagnus grafted on Autumn Elaeagnus understocks, and are not as desirable as Cutting Grown plants listed above, as the Grafted types are subject to sprouting from below the grafts, and require constant de-sprouting. Very useful for wide borders and massive groups. Prices are much lower than cutting grown types.

Approx. Ht.	Class	XX	XXX
2 — 3 ft.	B&B	$ .95	$1.25 each
3 — 4 ft.	B&B	1.25	1.75 each
4 — 5 ft.	B&B	1.90	2.50 each
5 — 6 ft.	B&B	2.50	3.25 each

EUONYMUS

GLOSSY WINTERCREEPER — Euonymus radicans

Evergreen Shrub. Ter. 1 to 4. 18 inches. Low spreading habit, with small limbs branching upward. Shiny green leaves, turning bronze during the winter, the outer edges often tinged with scarlet. Grows equally well in sun and shade, and under practically all soil conditions. Fine for edging beds where a low border is desired. Good for ground cover under large trees and on terraces. A little pruning will make this plant a good creeper.

PATENS — E. sieboldi

Semi-Evergreen Broadleaf Shrub. Ter. 1 to 4. 3 ft. Leaves often stay green during the entire winter in the southern states. Semi-dwarf, spreading habit. Shiny green leaves, with scarlet berries during the winter. Useful in foundation and low group plantings.

Approx. Ht.	Class	XX	XXX
2 — 3 ft.	B&B	$ .90	$1.25 each
3 — 4 ft.	B&B	1.20	1.60 each
4 — 5 ft.	B&B	1.60	2.25 each

JAPANESE — Euonymus japonicus

Broadleaf Evergreen Shrub. Ter. 1 to 6. 12 ft. Erect branching habit. Leaves are narrow or elliptic, bluntly toothed; glossy, dark green. Flowers, greenish-white. Fruit nearly round, pinkish, the aril orange. Useful for group or foundation plantings.

Approx. Ht.	Class	XX	XXX
18 — 24 in.	B&B	$ .90	$1.25 each
2 — 3 ft.	B&B	1.00	1.50 each
3 — 4 ft.	B&B	1.50	2.25 each

ELM

Ulmus

The Elms still remain a favorite with many people as a Shade Tree, although in the Coastal Region it has its superiors in the Live Oaks and Arizona Ash.

AMERICAN — Ulmus americana

Deciduous Tree. Ter. 1 to 6. 80 ft. An Attractive Shade Tree for the more arid regions. Small leaves; small weeping branches.

CHINESE — Ulmus pumila

Deciduous Tree. Ter. 1 to 6. 36 ft. Foliage like American Elm. Irregular growth, and more rounded, but does not attain such height.

WINGED — Ulmus elata

Deciduous Tree. Ter. 1 to 5. 35 ft. Grows similar to the American Elm only it has corked ridges on the trunk and branches. Small leaves and weeping branches.

Approx. Ht.	Class	XX	Caliper	XXX
7 — 9 ft.	B&B	$3.00	1¼ — 1½ in.	$4.50 each
9 — 11 ft.	B&B	4.50	1½ — 2 in.	6.00 each
10 — 12 ft.	B&B	6.00	2 — 2½ in.	8.00 each
7 — 9 ft.	NB	$1.50 each		
9 — 11 ft	NB	2.25 each		
10 — 12 ft.	NB	3.00 each		

ERIOBOTRYA—See Loquat.
EULALIA—See Grasses.

Foundation Planting using Elaeagnus, Pittosporums and Ligustrums. Not overgrown after ten years—a feature of plantings done by us.

Bright berry-bearing Shrubs in groups are very appropriate and are being used extensively in all Landscape Plantings.

Pineapple Pear trees B&B in back border give sky-line and also fruit.

Palms give Southern plantings a typically tropical effect.

FIRETHORN—Pyracantha

Sometimes called "Crataegus" and "Evergreen Hawthorn." A FAMILY OF plants of the GREATEST BEAUTY in masses against foundations, along borders, etc.; graceful branches. BRILLIANT WINTER BERRIES. The berries cling till spring, when attractive WHITE FLOWERS take their place, so that the plant always has SOME BEAUTY in addition to its green foliage.

The larger sizes REQUIRE LARGE BALLS and severe pruning.

GROWN FROM CUTTINGS

FORMOSA — Pyracantha formosana

Broadleaf Evergreen Shrub. Ter. 1 and 2. 8 ft. Arching branches, small green, shiny leaves. A solid mass of brilliant red berries in Fall and Winter. Thrives in all kinds of soil and in shade or sun. A California grower says it is about the showiest of the entire group of Berried Plants, introduced from Formosa. Used in masses or groups.

Approx. Ht.	Class	XX	XXX
2 — 3 ft. . . . 1 yr. in Field	B&B . . .	$1.50	$1.90 each
5 — 6 ft. . . . Berried	B&B . . .	2.25	3.00 each
6 — 8 ft. . . . Berried	B&B . . .	3.00	4.00 each

LALAND *Burning Bush* — Pyracantha lalandi

Broadleaf Evergreen Shrub. Ter. 1 to 6. 12 ft. Pyramidal growth, upright branches. Small grayish-green leaves. Small white flowers in the spring, followed by a wealth of orange colored berries lasting through the winter. Thrives in any soil. A native of China, but proven entirely satisfactory for this country. Good for planting in masses with other Broadleaf Evergreens, adding color wherever used.

Approx. Ht.	Class	XX	XXX
2 — 3 ft. . . . 1 yr. in Field	B&B . . .	$1.50	$1.90 each
4 — 5 ft. . . . Berried	B&B . . .	2.50	3.50 each
5 — 6 ft. . . . Berried	B&B . . .	3.50	4.50 each
6 — 7 ft. . . . Berried	B&B . . .	4.50	6.00 each
7 — 8 ft. . . . Berried	B&B . . .	6.00	7.50 each

SCARLET — Pyracantha coccinea

Broadleaf Evergreen Shrub. Ter. 1 to 6. 7 ft. Bushy, low branching habit. Small dark green leaves. Small white flowers in the spring, followed by masses of orange-red berries, which remain on the plant during the Fall and Winter. Thrives in any soil. Prefers full sun. Good for groups where color is desired.

Approx. Spread	Class	XX	XXX
3 — 4 ft.	B&B . . .	$1.50	$2.25 each
4 — 5 ft.	B&B . . .	2.25	3.00 each

The Brilliant Berries Brighten Your Garden.

YUNNAN *Chinese Firethorn* — Pyracantha yunnanensis

Broadleaf Evergreen Shrub. Ter. 1 to 3. 8 ft. Spreading habit. Should be planted in groups of from 5 to 8 ft. apart. Smooth, oblong leaves, bright green in color. Small white flowers followed by coral red berries, making it very attractive in Fall and Winter. Grows freely in all soils and will grow in shade. A native of China. If not severely pruned will cover a large area.

Approx. Ht.	Class	XX	XXX
2 — 3 ft. Staked 1 yr. in field . . .	B&B . . .	$1.65	$2.25 each
3 — 4 ft. Staked 1 yr. in field . . .	B&B . . .	2.10	3.00 each
4 — 5 ft. Staked . . . Berried	B&B . . .	2.50	3.50 each
5 — 6 ft. Staked . . . Berried	B&B . . .	2.90	3.90 each

GLORIOSA — Pyracantha gloriosa

Broadleaf Evergreen Shrub. Ter. 1 and 2. 10 ft. Upright Spreading habit. Bright orange-red berries forming in large clusters.

NEW FIRETHORN

WILMA — Pyracantha wilma

Broadleaf Evergreen Shrub. Ter. 1 and 2. 12 ft. Upright branching habit. Leaves small to medium, glossy bright green. This is a new variety selected from 5,000 seedlings in our test block in 1930. Its BRIGHT RED BERRIES are borne in immense clusters, which draw the attention of passers-by more than any variety of winter berried plants we have ever known.

Approx. Ht.	Class	XX	XXX
24 — 30 in. . . 1 yr. in Field	B&B . . .	$1.90	$2.40 each
30 — 36 in. . . 1 yr. in Field	B&B . . .	2.25	3.00 each
3 — 4 ft. . . Berried	B&B . . .	3.00	3.75 each
4 — 5 ft. . . Berried	B&B . . .	4.50	6.00 each
5 — 6 ft. . . Berried	B&B . . .	6.00	7.50 each
6 — 7 ft. . . Berried	B&B . . .	7.50	10.50 each
Specimens 8 — 10 ft. . . Berried . .	B&B . . .	12.50	18.00 each

FIGS

Ficus

No fruit is more valuable in the Southern Fruit Garden than Figs. No home pantry is complete without CANNED AND PRESERVED FIGS for winter use. Figs come into BEARING VERY EARLY. If regularly sprayed with BORDEAUX MIXTURE they will hold their FOLIAGE LATE in the season, greatly extending the PRODUCING PERIOD.

Celestial or "Sugar Fig" Tree. Makes an attractive shrub or bush for the yard or garden.

CELESTIAL *"Little Sugar Fig"* — Ficus species

Ter. 1 and 2. The Tree is a vigorous grower and prolific bearer. The fruit is medium to small, of bluish to ivory color; flesh is rich, tender and very sweet. So tender you can eat, can, or preserve them without peeling. It is the hardiest variety we have—hence reliable further north. Produces more fruit than any other variety. Generally considered the business fig of the South. Should be grown in tree form.

MAGNOLIA — Ficus species

Ter. 1 to 4. This variety should be trimmed to bush form, as it bears on new vigorous limbs. It should be cut back every spring before budding out, to 5 or 6 buds of where it was cut the year before. It can be grown as far north as Oklahoma City by banking high every winter, and removing the dirt in the spring, pruning heavily, to get a quantity of new growth (every leaf should produce a fig), and by spraying to keep the leaves on, the fruit will begin ripening in July and last until frost. The fruit is medium to large, oblong in shape, smooth skin; color, pale yellow with purplish-brown flesh; pulp, dark red. This variety is most often used for commercial orchards for preserving purposes.

Approx. Ht.	Class		
2 — 3 ft.	NB	$ .50 each	$5.00 dozen
3 — 4 ft.	NB	.80 each	8.00 dozen

GRASSES—ORNAMENTAL

PAMPAS GRASS — Cortaderia argentea

Evergreen Perennial. Ter. 1 to 3. 8 ft. Beautiful light green foliage, gracefully recurved. In the summer, this Grass sends up tall, silvery plumes 2½ ft. long, and 1 ft. wide, which are very distinctive and beautiful in both form and color. May be used in masses, groups, or as screens most effectively.

STRIPED EULALIA — Miscanthus sinensis variegatus

Evergreen Perennial. Ter. 1 to 3. 8 ft. Attractive light green foliage, with decided white pin stripes lengthwise of the blades. Slender white plumes.

ZEBRA GRASS — Miscanthus sinensis zebrinus

Evergreen Perennial. Ter. 1 to 4. 4 ft. The foliage is light green with white stripes crosswise of the blades. Small, slender white plumes.

Approx. Clpr.			
9 — 12 in. Clumps	Tops pruned	B&B	$ .95 each
12 — 18 in. Clumps	Tops pruned	B&B	1.50 each
18 — 24 in. Clumps	Tops pruned	B&B	2.50 each
9 — 12 in. Clumps	Tops pruned	NB	.75 each
12 — 18 in. Clumps	Tops pruned	NB	.95 each

Pampas Grass

Eulalia Grass

GRASS—LAWN

CARPET — Axonopus compressus

A valuable lawn grass COMING INTO general use. It RESEMBLES ST. AUGUSTINE GRASS.

It is hardier, of finer quality, and retains its bright, rich, green color summer and winter. Grows equally well in sun or shade, underneath large shade trees and may be grown near salt water without damage.

This new Grass fills a long-felt need for a ground cover under shade trees, and a permanent green lawn. This type does not grow from seed. Must be planted from sod. With proper care, a fine lawn can be had in a short time.

Sod Cut in 1 foot squares

$2.50 per sq. yd. up to 5 yards.
1.75 per sq. yd. from 5 to 10 yards.
1.35 per sq. yd. from 10 to 100 yards.
1.00 per sq. yd. over 100 yards.

A New Grass that will grow in sun and shade.

GRAPES

Vitis

The soil for Grapes should be of deep sandy nature and it should be THOROUGHLY DRAINED. It should be DEEPLY WORKED and well manured. In the lower South, TWO DISTINCT TYPES have proven their worthiness. Every home in the South should have a shade ARBOR or nice TRELLIS of grapes.

Muscadine Varieties—Arbor Grapes

Fruit clusters not so large as the Bunch Varieties, but the FLAVOR IS EXCELLENT. Usually trained on overhead ARBORS 6 FEET HIGH, planted 30 to 40 feet apart. PRUNING IS NOT REQUIRED. For pollinization of the bearing varieties to RENDER THEM FRUITFUL, one Male Muscadine for each six bearing vines will answer.

JAMES

Ter. 1 to 3. Borne in small clusters. Grapes are large, purplish-black. Rich, sweet and juicy. Ripens in August.

MALE MUSCADINE

Ter. 1 to 3. The pollinating variety. Should be planted with other varieties for heavier crops.

SCUPPERNONG—WHITE

Ter. 1 to 3. Vines produce abundantly. Grapes are large bronze-colored when ripe. Sweet, pulpy and vinous. Ripen in September.

Trellis Varieties—Bunch Grapes

Not all TRELLIS GRAPES are at home in the South, but many grow here to perfection, and can be planted in back yards or in commercial vineyards with assurance of prolific bearing. The best trellis is the "MUNSON" trellis, consisting of A POST 6 FT. HIGH WITH CROSS-BARS at top. These varieties are usually planted 8 to 10 feet apart. Should be PRUNED EACH WINTER, removing the majority of the LAST YEAR'S GROWTH.

CARMAN

Ter. 1 to 6. Vigorous grower and prolific bearer. Fruit grows in large bunches of medium size grapes. Color, black; firm, tender, and extra fine quality. Very rich, superior flavor, seeds easily leaving pulp. A popular standard commercial variety. Ripens about July 15th.

CONCORD

Ter. 1 to 6. Good grower; full bunches. Very large, round, bluish-black. Sweet. Ripens about July 15th. An old favorite.

NIAGARA

Ter. 1 to 6. Best white bunch grape. Pale greenish-yellow in color. Tender, juicy and sweet. Fine for table use. Ripens about August 1st.

Size	Class		
Small Vines, 1 Yr.	NB	$ .30 each	$2.50 dozen
Extra Strong Vines, 2 Yr.	NB	.60 each	5.00 dozen

GUAVA—Feijoa

PINEAPPLE — Feijoa sellowiana

Broadleaf Evergreen Shrub. Ter. 1 to 3. 10 ft. Leaves are medium size, the upper surface being a glossy green, and **silvery-gray underneath.** The flowers are **whitish-purple with many conspicuous red stamens.** Medium size, **edible fruit,** which is dark green, tough skin, white flesh, which is **sweet and delicious for eating fresh.** Ripens in October to December. This ornamental **fruit-bearing Evergreen** has many desirable uses. Valuable in Landscape Plantings as specimens or in groups and masses. The **fruit is delicious** when eaten **fresh,** crystalized, **preserved** or made into **jellies.** Well adapted to the Gulf Coast, and should be planted extensively. As an **ornamental** it would justify our growing it, if it bore no fruit whatsoever.

Approx. Ht.	Class	XX	XXX
3 — 4 ft.	B&B	$2.50	$3.00 each
4 — 5 ft.	B&B	3.00	3.90 each
5 — 6 ft.	B&B	4.00	5.50 each

LEMON — Psidium species

Broadleaf Evergreen Shrub. Ter. 1. 5 ft. The fruit is bright yellow. Fine for eating fresh. Foliage light green, shaded with brownish tinge on new growth.

STRAWBERRY — Psidium cattleianum

Broadleaf Evergreen Shrub. Ter. 1. 5 ft. Fruit is fine, the color, size, and flavor resembling strawberries. Foliage otherwise like Pineapple Guava.

Approx. Ht.	Class	XX	XXX
15 — 18 in.	B&B	$1.25	$1.50 each
18 — 24 in.	B&B	1.50	2.25 each
24 — 30 in.	B&B	2.25	3.00 each

HETEROPTERIS

Deciduous Flowering Shrub. Ter. 1 to 3. 5 ft. Viney Arching Branches. Oval shaped leaves. **Flowers are yellow,** borne in **terminal clusters** followed by seeds, which are an elongated wing or samara, which turn a **bright red, remaining on the plant almost indefinitely.** The seed Pods resemble red **Flowers,** which combined with the **yellow** flowers at the end of the arching branches and the **green foliage,** makes this one of the most attractive and showy plants for Landscaping. By systematic pruning, can be made into a compact shrub.

Approx. Ht.	Class	XX	XXX
2 — 2½ ft.	B&B	$1.50	$2.00 each
2½ — 3 ft.	B&B	2.00	2.75 each
3 — 4 ft.	B&B	3.00	3.50 each

Pineapple Guava—An ornamental that bears attractive flowers and edible fruits.

HOLLY-- Ilex

The Hollies are beautiful plants at all times, some varieties making LARGE TREES, and others small COMPACT SHRUBS. Being clothed in hard, shiny, irregularly formed foliage, they hold their own among other Trees and Shrubs but in Winter, when loaded with BEAUTIFUL BERRIES, they are the GLORY OF THE GARDEN.

The Hollies are adapted to many uses—as individual specimens, in groups, foundation and border plantings, and formal CLIPPED HEDGES, grow readily in the shade, and are not affected with heat or drouth conditions.

To insure a large and regular crop of Berries every year, they require pollenizing.

NOTICE: BOTH PISTILLATE (Berry-bearing or Female) AND STAMINATE (Non-Berry-bearing or Male) types. The Pistillate types will bear berries only when properly cross-pollenized by the STAMINATE TYPE. There should be one staminate for every five pistillate.

Extra Specimen American Holly

AMERICAN *Christmas Holly* — Ilex opaca

Broadleaf Evergreen Tree. Ter. 1 to 5. 30 ft. Tall, pyramidal growth with horizontal branches. Large, rounded, glossy, **dark green leaves** with spines. Bears masses of **bright red berries** in winter. Grows both in shady locations, and in full sun. Thrives best in **sandy loam soil.** This is the beautiful Holly used for holiday decorations. In addition to this, it is one of the handsomest **Evergreen Shade Trees.** It is worthy of far more attention from Landscape Gardeners than it usually receives. A native of the Eastern and Southern States.

Approx. Ht.	Caliper	Class	XX	XXX
3 — 4 ft.	¾ — 1 in.	B&B	$1.25	$1.75 each
4 — 5 ft.	1 — 1¼ in.	B&B	1.75	2.75 each
5 — 6 ft.	1¼ — 1½ in.	B&B	2.50	3.25 each
6 — 8 ft.	1½ — 2 in.	B&B	3.25	5.25 each
8 — 10 ft.	2 — 2½ in.	B&B	5.25	7.00 each
10 — 12 ft.	2½ — 3 in.	B&B	7.00	9.50 each
12 — 14 ft.	3 — 3½ in.	B&B	9.50	13.00 each
14 — 16 ft.	3½ — 4 in.	B&B	13.00	17.50 each
16 — 18 ft.	4 — 4½ in.	B&B	17.50	26.50 each
18 — 20 ft.	4½ — 5 in.	B&B	26.50	32.50 each

LARGER SPECIMENS quoted upon request.

NOTE: Non-Berry bearing at 25 per cent less. **No Berried plants under 6 ft.**

DAHOON *Cassena* — Ilex cassine

Broadleaf Evergreen Tree. Ter. 1 and 2. 16 ft. Tall, pyramidal growth with horizontal branches. Leaves are oblong in shape, dark, glossy green, with no spines. Produces **bright red to yellowish-red berries in clusters,** lasting from early fall throughout the winter. Requires soil very much like native Holly, and thrives best in full sun. This holly is a great asset to the varieties of **Evergreen berried plants for bright red color** among the green foliage in winter.

Approx. Ht.	Class	XX	XXX
3 — 4 ft.	B&B	$1.90	$2.25 each
4 — 5 ft.	B&B	2.40	3.00 each
5 — 6 ft.	B&B	3.00	3.75 each
6 — 7 ft.	B&B	3.75	5.50 each
7 — 8 ft.	B&B	4.90	7.25 each

THORNY DAHOON — Ilex cassine

Broadleaf Evergreen Tree. Ter. 1 and 2. 14 ft. Pyramidal habit, compact regular growth. With its darker green shiny leaves, more dense foliage and brilliant red berries, it makes a most attractive Specimen.

Approx. Ht.	Class	XX	XXX
3 — 4 ft.	B&B	$3.50	$4.50 each
4 — 5 ft.	B&B	4.50	6.00 each

YAUPON HOLLY

YAUPON — *Ilex vomitoria*

Broadleaf Evergreen Shrub. Tcr. 1 to 4. 20 ft. Umbrella shaped-trees or sompact bushy shrubs. The finest shrub for compact hedges, ehcared or unsheared. The young stems are light brown, turning to a light gray. The leaves are small, lustroue green above, and paler beneath, and clinging from two to three years. The transparent red berries, borne in prefusion on the stems, cling until late spring, and are very outetanding.

This variety of Holly grews in all soils, and in shady lecations, or in the open eun. Makes the best Evergreen Hedge. Also, useful ae epecimens, screene, accents in foundation plantings; in fact, anywhere in the Landscape Planting. They can be pruned to any shape er size, and with but little work, look well at all seasons. Immune from all known kinds of insects and fungus diseases.

YAUPON PISTILLATE
Berry-Bearing, Natural Growth

There are the Pistillate or those that have been grown frem Cuttings taken from berry-bearing Mether plants or ones that have berried in the Nursery. Where Berried ones are desired, and natural growth is wanted, order from this group.

Approx. Ht.	Class	XX	XXX
30 — 36 in.	B&B	$2.50	$2.75 each
3 — 3½ ft.	B&B	2.80	3.25 each
3½ — 4 ft.	B&B	3.25	3.75 each
4 — 5 ft.	B&B	3.75	4.50 each
5 — 6 ft.	B&B	4.50	5.50 each
6 — 7 ft.	B&B	5.50	8.00 each
7 — 8 ft.	B&B	8.00	12.00 each
8 — 9 ft.	B&B	12.00	16.00 each
9 — 10 ft.	B&B	16.00	20.00 each

Cluster ef Yaupon Berries with Evergreen Foliage attract attention

YAUPON STAMINATE
Non-Berried, Natural Growth

These are staminate, or those that have not yet shown berries. The staminate type ie the mest desirable fer Hedges, Screens and Borders where a dark Evergreen is preferred.

Approx. Ht.	Class	XX	XXX
12 — 15 in.	B&B	$ .60	$ .85 each
15 — 18 in.	B&B	.75	1.10 each
18 — 24 in.	B&B	.90	1.25 each
24 — 30 in.	B&B	1.10	1.40 each
30 — 36 in.	B&B	1.40	1.75 each
3 — 3½ ft.	B&B	1.75	2.10 each
3½ — 4 ft.	B&B	2.10	2.75 each
4 — 5 ft.	B&B	2.80	3.25 each
5 — 6 ft.	B&B	3.25	4.50 each
6 — 7 ft.	B&B	4.50	5.75 each
7 — 8 ft.	B&B	5.75	7.75 each
8 — 10 ft.	B&B	7.50	10.50 each
10 — 12 ft.	B&B	10.50	16.50 each

YAUPON SHEARED
Pistillate and Staminate

There is a demand for SHEARED GLDBE, SQUARE, Pyramid and Core Shaped EVERGREEN SHRUBS, which have a wider range ef adaptability than the CONIFEROUS ANO BOXWOODS that are used largely eutside the Seuthern territery. The Yaupen Heily is A TRUE NATIVE ef the Seuthern states and grows well in mest ALL TYPES OF SOIL.

LANDSCAPE MEN censtantly call fer MATURED SPECIMENS for BETTER PLANTINGS, particularly this type ef material fer the FORMAL GARDEN; WHERE TIME will net permit planting small unshaped plants for a specific purpose. We have eld specimens which have been SHAPED FOR SEVERAL YEARS and with eur Beaumont Balling soil these can be transplanted at ANY TIME OF THE YEAR.

YAUPON GLOBES AND SQUARES
Pistillate and Staminate

Beautiful Specimens sheared to Globes and squares. Especially good for Formal Gardens.

Approx. Ht. and Spread	Class	XX	XXX
18 — 24 in. by 15 — 18 in.	B&B	$1.75	$2.50 each
24 — 30 in. by 15 — 18 in.	B&B	2.50	3.50 each
30 — 36 in. by 18 — 24 in.	B&B	3.50	4.50 each
3 — 3½ ft. by 24 — 30 in.	B&B	4.50	5.25 each
3½ — 4 ft. by 30 — 36 in.	B&B	5.25	6.00 each
4 — 5 ft. by 3 — 3½ ft.	B&B	6.00	7.00 each
5 — 6 ft. by 3½ — 4 ft.	B&B	7.00	8.75 each
6 — 7 ft. by 4 — 5 ft.	B&B	8.75	12.50 each
7 — 8 ft. by 5 — 6 ft.	B&B	12.50	16.00 each

Sheared Globe Yaupon

YAUPON PYRAMIDS AND CONES
Pistillate and Staminate

Beautiful Specimens sheared to Pyramids and Cones. Especially good for Formal Gardens.

Approx. Ht.	Class	XX	XXX
2 — 3 ft.	B&B	$2.75	$3.25 each
3 — 4 ft.	B&B	3.25	4.50 each
4 — 5 ft.	B&B	4.50	5.50 each
5 — 6 ft.	B&B	5.50	7.00 each
6 — 7 ft.	B&B	7.00	9.00 each
7 — 8 ft.	B&B	9.00	12.00 each
8 — 10 ft.	B&B	12.00	16.50 each

Three Year Sheared Yaupon Hedge, 12 inches high, 8 inches wide, in foreground. 6 ft. American Holly Hedge in background of this Rose Garden.

YAUPON HEDGE or CLIPPED BORDERS
Not Bearing Yet, or Staminate

BEST HEOGE KNOWN, free from Insects compact grewing and REQUIRES LESS SHEARING than ether hedge plants, VERY HARDY, having dark green appearance. The best all areund hedge CAN BE KEPT SHEAREO net over 8 te 12 Inches high er wide, er it can grew up and make large fermal hedges, loose, natural grewth berder or screen hedges. These have BEEN SPECIALLY TRAINED FOR HEDGE PURPOSES, having been centinuously HEADED BACK te make them cempact and BUSHY FROM THE GROUND.

Approx. Ht. and Spread	Class	XXX
10 in. ht. by 9 in. spread	B&B	$ .60 each
12 in. ht. by 10 in. spread	B&B	.70 each
14 in. ht. by 12 in. spread	B&B	.80 each
16 in. ht. by 14 in. spread	B&B	1.00 each
18 in. ht. by 15 in. spread	B&B	1.20 each
20 in. ht. by 16 in. spread	B&B	1.40 each
22 in. ht. by 17 in. spread	B&B	1.70 each
24 in. ht. by 18 in. spread	B&B	2.00 each
28 in. ht. by 19 in. spread	B&B	2.40 each
30 in. ht. by 20 in. spread	B&B	2.75 each
33 in. ht. by 21 in. spread	B&B	3.25 each
36 in. ht. by 22 in. spread	B&B	3.60 each

HOLLY—Continued

DECIDUOUS *Possum Haw* — Ilex decidua

Broadleaf Deciduous Shrub. Ter. 1 to 4. 9 ft. Slender, upright habit of growth. Light green, pointed leaves. Bright red berries from early fall after leaves have fallen. Berries remain on the bush until late in the spring. Thrives in all kinds of soils. Fine for naturalistic plantings and in groups among Broadleaf Evergreens.

Approx. Ht.	Caliper	Class	XX	XXX
4 — 5 ft.	1 — 1¼ in.	B&B	$1.20	$1.80 each
5 — 6 ft.	1¼ — 1½ in.	B&B	1.50	2.40 each
6 — 7 ft.	1½ — 2 in.	B&B	2.00	3.00 each

Clipped Yaupon Hedges

HIBISCUS

CHINESE — Hibiscus sinensis

ASSORTED COLORS

A tender Evergreen Shrub. Ter. 1. 6 ft. Valued for the gorgeous, showy, trumpet-shaped flowers, some of which measure 6 to 7 inches wide. Leaves are larger and bright green. Used in masses or small groups, and often in foundation plantings in protected places. Freezes to ground, but comes up from roots, blooming in short time.

Size Pots	Approx. Ht.	XX	XXX
From 3 in. Pots	12 — 15 in.	$ .60	$ .80 each
From 4 in. Pots	24 — 30 in.	1.00	1.30 each

ROSEMALLOW — Hibiscus moscheutos

A tender deciduous shrub. Ter. 1 and 2. 8 ft. Large gray-green leaves, large showy flowers, opening white then changing to pink and rose color.

	Class	XX
Medium Clump	B&B	$ .90 each
Large Clump	B&B	1.40 each
Medium Clump	NB	.50 each
Large Clump	NB	.75 each

HYDRANGEA

HOUSE HYDRANGEA — Hydrangea hortensis

Deciduous Flowering Shrub. Ter. 1 and 2. 4 ft. The Southern Hydrangea with the broad, full heads of immense size. Our plants are propagated from the best strains of blue and pink flowering plants, but soil and cultural conditions vary the color. In the Gulf Coast section they are hardy out of doors, preferring north and east sides of the house, and other protection from the sun.

Approx. Size	XX	XXX
From 3 — 4 in. pots	$ .40	$ .70 each
From 4 — 5 in. pots	.75	1.25 each
From 5 — 6 in. pots	1.25	1.75 each

HONEYSUCKLE

HECKROTTI — Lonicera heckrotti

A broadleafed Evergreen. Ter. 1 to 5. 3 ft. Coral-carmine trumpets lined with gold; foliage dark, glossy green. An everblooming vine. Can be kept trimmed to make compact shrub or hedge. Hardy over the entire country.

Approx. Spread	Class	XX	XXX
18 — 24 in.	B&B	$1.00	$1.50 each
2 — 3 ft.	B&B	1.50	2.25 each
3 — 4 ft.	B&B	2.25	3.00 each

HONEYSUCKLE—See Vines.

Ask Us About Planning and Planting Parks and Play Grounds.

JASMINE

Jasminum

The group of few spreading Jasmines are very useful in groups and borders where a LOW TYPE SHRUB is needed. With their attractive foliage, and YELLOW FLOWERS, there is always a need for them in Landscape Plantings.

FLORIDA *Erroneously called "Humile" in Texas* — J. floridum

Semi-Evergreen Shrub. Ter. 1 to 3. 5 ft. Low growing, weeping branches. Dark, rich foliage; small leaves. Small yellow flowers during the summer. For low borders and edging foundation plantings. Widely used in landscape plantings throughout the Southwest.

Approx. Spread	Class	XX	XXX
18 — 24 in.	B&B	$1.00	$1.25 each
24 — 30 in.	B&B	1.25	1.50 each
30 — 36 in.	B&B	1.50	2.00 each

PRIMROSE — Jasminum primulinum

Semi-Evergreen Shrub. Ter. 1 to 5. 8 ft. Arching branches, weeping habit. Medium size, light green leaves. Bright yellow, funnel-shape flowers, about one inch across, borne in early spring. Grows in all soils. For hedges, or with a little training, makes a fine specimen. In specimens, the branches weep to the ground making a fountain effect.

Approx. Spread	Class	XX	XXX
18 — 24 in.	B&B	$1.00	$1.25 each
2 — 3 ft.	B&B	1.25	1.60 each
3 — 4 ft.	B&B	1.60	2.00 each
4 — 5 ft.	B&B	2.00	2.75 each

WINTER — Jasminum nudiflorum

Deciduous Flowering Shrub. Ter. 1 to 5. 5 ft. Low spreading habit of growth. Small, dark green leaves. The bright yellow, fragrant flowers appear on the stems in the early spring in clusters before the leaves, which makes an unusual effect. Especially good for low groups and borders.

Approx. Spread	Class	XX	XXX
2 — 3 ft.	B&B	$ .60	$ .90 each
3 — 4 ft.	B&B	.90	1.10 each

JAPANESE EUONYMUS—See Euonymus.
JAPANESE PERSIMMON—See Persimmons.
JAPANESE YEW—See Podocarpus.
JERUSALEM THORN—See Parkinsonia.
JUDAS TREE—See Redbud.

Screening off unsightly views, using mixed shrubbery border of seasonably colored foliage, flowers and berried shrubs.

JUNIPERS

Juniperus

The Junipers comprise a LARGE and varied group of SMALL OR DWARF TREES, including TRAILING forms, which make a SPREADING MAT of green ON THE GROUND; WIDE SPREADING, SEMI-PROSTRATE varieties with horizontal branches, PYRAMIDAL OR COLUMNAR forms and good sized TREES. The Junipers are LONG LIVED, hardy, and of easy growth.

CANNART REDCEDAR — Juniperus virginiana cannarti

Coniferous Evergreen. Ter. 1 to 6. 25 ft. Pyramidal habit, broad at base, tapering to slender top. Irregularly branched in natural growth, but when sheared makes a dense rich pyramid, with dark green cedar-like foliage. Withstands all weather conditions. The dark green tufted foliage gives a twisted effect that makes it distinctive from the cedar family. Cannarts are used in the finest gardens, as specimens on the lawn, in foundation groups or in masses. When liberally used in plantings, they add stability and value.

Approx. Ht.	Class	XX	XXX
9 — 10 ft.	B&B	$16.00	$20.00 each
10 — 12 ft.	B&B	18.00	24.00 each
12 — 14 ft.	B&B	24.00	32.00 each
14 — 18 ft. Specimens	B&B	30.00	40.00 each

Cannarti Juniper

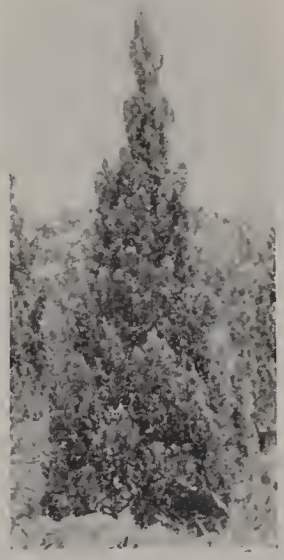

Dwarf Blue Juniper

DWARF BLUE JUNIPERS *Densa glauca*

Juniperus chinensis viridifolia

Coniferous Evergreen. Ter. 1 to 4. 12 ft. Forms a natural, perfectly shaped pyramid without shearing. Beautiful blue-green foliage, lying closely together. This is a new variety which has not been officially named, but is called by its descriptive name "Dwarf Blue." One of the finest Junipers. It can be used in the most conspicuous places in Formal Gardens, or in foundation plantings.

Approx. Ht.	Class	XX	XXX
5 — 6 ft.	B&B	$7.00	$8.00 each
6 — 7 ft.	B&B	9.00	11.00 each
7 — 8 ft.	B&B	12.00	15.00 each

WHITELEAF or VARIEGATED

J. chinensis albovariegata

Coniferous Evergreen. Ter. 1 to 6. 12 ft. Natural cone shape. Foliage blue-green tufted, tipped with white or yellowish spots or variegations. Very hardy. Can be used effectively in accent places in small plantings.

Approx. Ht.	Class	XX	XXX
3 — 4 ft.	B&B	$2.00	$2.75 each
4 — 5 ft.	B&B	2.75	3.25 each
5 — 6 ft.	B&B	3.25	4.50 each
6 — 7 ft.	B&B	4.50	6.50 each
7 — 9 ft. Specimen	B&B	6.50	9.00 each

GOLDTIP — Juniperus virginiana elegantissima

Coniferous Evergreen. Ter. 1 to 5. 6 ft. Spreading habit. The older foliage is green in spring and summer, changing to dull red in the fall. Young, tender tips are bright gold. Useful in naturalistic backgrounds for rockeries, and low groups for contrast in color.

VON EHRON — Juniperus sabina von ehron

Coniferous Evergreen. Ter. 1 to 6. 8 ft. spread. Semi-horizontal branches that droop gracefully at the tips. Foliage is dark green and scale-like. Likes limey soil.

Approx. Spread	Class	XX	XXX
5 — 6 ft.	B&B	$4.50	$6.00 each
6 — 7 ft.	B&B	6.00	8.00 each

Pfitzer Junipers

PFITZER — Juniperus chinensis pfitzeriana

Coniferous Evergreen. Ter. 1 to 6. 6 ft. The most handsome and popular of the Spreading Junipers. Naturally, low, flat spreading form, broad and picturesque, showing unusual grace and charm, with fan-like branches, lying close to the ground. Its foliage is beautiful and feathery, bright green with blue-gray tinge. Excellent in all kinds of soils and weather conditions. Its flowing lines are especially valuable in all plantings. The most used of all Spreading Junipers. Withstands the soot and dust of cities.

To fill the much needed space in the Landscape Planting, tying the foundation or tall group of Shrubs to the Lawn, there is no finer low spreading Evergreen to use than this Juniper. It thrives in most all conditions, withstanding heat and cold alike, and beautiful the year-'round; thus making it indispensible in completing any Planting.

Approx. Spread	Class	XX	XXX
18 — 24 in.	B&B	$2.00	$2.50 each
2 — 3 ft.	B&B	2.50	3.00 each
3 — 4 ft.	B&B	3.00	3.75 each
4 — 5 ft.	B&B	3.90	5.40 each
5 — 6 ft.	B&B	5.40	7.80 each
6 — 8 ft.	B&B	7.80	11.50 each

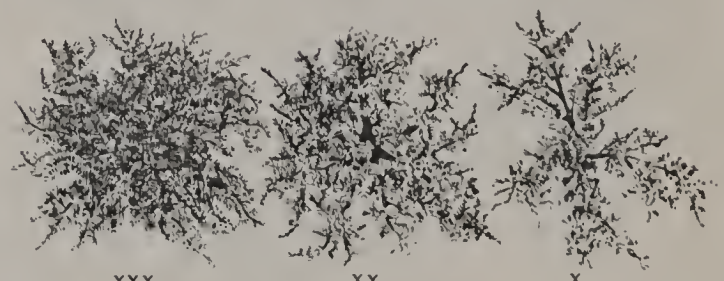

XXX XX X

Standardized System of Grading Spreading Junipers

GRAY CARPET — Juniperus chinensis procumbens

Coniferous Evergreen. Ter. 1 to 5. 8 ft. spread. Spreading habit, branches lying closely on the ground. Blue-green feathery foliage. Grows best in sandy loam soil. Makes a dense mat, clinging closely to the ground. Good for border plantings, in low beds, and in rock gardens.

KOSTER'S REDCEDAR — Juniperus virginiana kosteri

Coniferous Evergreen. Ter. 1 to 6. 6 ft. spread. Spreading habit. Its low spreading branches make it useful for low group plantings. Its foliage is beautiful and feathery, dark green in color.

SAVIN — Juniperus sabina

Coniferous Evergreen Ter. 1 to 4 6 ft. spread. Spreading habit, the end of the limbs tending to turn upward, making a vase-shape effect. Rich green color. Withstands drouth and heat where other types cannot survive Does not grow well in damp locations.

SHORE — Juniperus conferta

Coniferous Evergreen. Ter. 1 to 6. 10 ft. spread. Spreading habit. A prostrate shrub with sharply pointed leaves, usually in threes, having a narrow white band and groove on the upper surface. Suited to sandy soils, and grows well under coastal conditions, near the water's edge.

Approx. Spread	Class	XX	XXX
18 — 24 in.	B&B	$2.00	$2.50 each
2 — 3 ft.	B&B	2.50	3.25 each
3 — 4 ft.	B&B	3.50	4.75 each
4 — 5 ft.	B&B	4.75	5.75 each

SYLVESTER—Best by every Test

SYLVESTER

SYLVESTER — Juniperus chinensis femina

Coniferous Evergreen. Ter. 1 to 5. 20 ft. Loose pyramid, with irregular sprangled, upright habit, **branches weeping at the tips**, in its natural form. The **needle-like foliage** has a **steel-gray color**; rather unusual feathery effect, grayish in center of plants, light green, with older foliage a rich dark green. Thrives in **all kinds of soil**, wet or dry; withstands heat, drouth, and all weather conditions.

This makes a fine specimen on the open lawn, for the **accent points** in foundation plantings, in masses and groups. Withstands shearing beautifully, and can be **shaped into any form**. Its real beauty is in its **natural, irregular, sideling effect.**

For black waxy or light sandy soil, the Sylvester is the best all around Juniper, as it can be used in so many places. It always maintains a dark green appearance, is easy to grow, and always presents a pleasing effect. Should be planted wherever a Coniferous Evergreen is desired.

The Sylvester is highly desirable for use as informal hedges, **for screening purposes**, as it stands shearing readily. It may be used for clipped hedges, or sheared specimens are useful in formal gardens.

SYLVESTER, Natural Growth

Approx. Ht.	Class	XX	XXX
6 — 7 ft.	B&B	5.00	5.50 each
7 — 8 ft.	B&B	5.50	6.00 each
8 — 9 ft.	B&B	6.00	7.00 each
9 — 10 ft.	B&B	7.00	8.00 each
10 — 12 ft.	B&B	8.00	9.50 each
12 — 14 ft.	B&B	10.00	12.00 each
14 — 16 ft.	B&B	13.00	16.00 each

Silver Redcedar

SYLVESTER
Sheared Pyramidal

We have sheared several blocks into formal Pyramid or Cone shapes, some almost cylinderical, in certain places where a sheared formal effect is desired. This is one of the best varieties for this purpose.

Approx. Ht.	Class	XX	XXX
6 — 7 ft.	B&B	$5.00	$6.00 each
7 — 8 ft.	B&B	6.00	7.00 each
8 — 10 ft.	B&B	7.00	8.00 each
10 — 12 ft.	B&B	8.00	9.00 each

SYLVESTER
Trimmed to Standards
Globe Tops

We have **trained up** a block of our Sylvesters, trimming off **all low branches, making standards** from 2-3 ft. and above this sheared to a **round globe top**, making attractive **globes on a standard.** For formal effect, these cannot be beat, as the hardy **Sylvester Blood** in their veins keeps them always clean and healthy, and thrives in most any soil along the Gulf Coast Territory. These also hold up well in tubs for formal effects on steps or foreground decorations.

Approx. Ht.	Class	XX	XXX
2½ — 3 ft. Stem 18-24 in. Top	B&B	$3.00	$4.00 each
3 — 3½ ft. Stem 24-30 in. Top	B&B	4.00	5.00 each
3½ — 4 ft. Stem 30-36 in. Top	B&B	5.00	6.00 each

SILVER REDCEDAR

BLUE CEDAR — Juniperus virginiana glauca

Coniferous Evergreen. Ter. 1 to 6. 30 ft. A dense pyramidal form when sheared occasionally. Has many uniform recurved branches. Its silvery color is very attractive. Grows well in all classes of soils and climatic conditions.

Its slow growth makes it desirable for many uses. Attractive when used as lawn specimens, and for accent purposes in groups and foundation plantings. The richness of color and its fine quality commands high respect for its use in choice plantings.

For best results in the South, our stock is grafted on Juniper understocks. Our plants are well-shaped, having had long branches tipped back, causing them to develop into perfect specimens.

These Junipers may be used to a very good advantage as tall informal hedges, for screening purposes, or by being cut back, they make beautiful clipped hedges.

Approx. Ht.	Class	XX	XXX
8 — 10 ft.	B&B	$8.00	$9.00 each
10 — 12 ft.	B&B	9.00	10.00 each
12 — 14 ft.	B&B	11.00	13.00 each
14 — 16 ft.	B&B	13.00	16.00 each

UPRIGHT PYRAMIDAL GROWTH

We have the finest blocks of Blue Cedars to be found anywhere. They are perfectly hardy and should be used extensively in Landscape plantings where tall columnar specimens are needed—for schools, churches, and other public buildings. There is nothing better and the price for these specimens is extremely low.

Sylvester Standard With Globe Tops

ARMSTRONG — Juniperus communis

Coniferous Evergreen. Ter. 1 to 6. 8 ft. A bushy upright tree with many branches, and soft grayish-green foliage, forming a broad dense head.

ASHFORD — J. communis ashfordi

Coniferous Evergreen. Ter. 1 to 5. 7 ft. **Silvery-grayish green** foliage, turning into a purple-bronze during the winter. Its rugged appearance makes it useful in naturalistic plantings, and an accent in rock garden plantings.

Approx. Ht.	Class	XX	XXX
3 — 4 ft.	B&B	$ .95	$1.35 each
4 — 5 ft.	B&B	1.35	2.00 each
5 — 6 ft.	B&B	2.00	2.75 each

HILL'S DUNDEE — J. virginiana pyramidalis hilli

Coniferous Evergreen. Ter. 1 to 5. 20 ft. Splendid pyramid which has horizontal branches close to the ground. **Glaucous rich green** foliage, which takes on a cast of **purplish-blue** in the winter. Grows well in any kind of soil; useful in groups, or as specimens on the lawn.

Approx. Ht.	Class	XX	XXX
8 — 9 ft.	B&B	$6.00	$7.00 each
9 — 10 ft.	B&B	7.00	8.00 each
10 — 12 ft.	B&B	8.00	9.50 each

SCHOTTI REDCEDAR — Juniperus virginiana schotti

Coniferous Evergreen. Ter. 1 to 6. 20 ft. Pyramidal habit, with irregular branches. Light green, tufted foliage, the **lighter green** foliage giving contrast. Perfectly hardy. Useful in groups or mass plantings anywhere.

Approx. Ht.	Class	XX	XXX
8 — 9 ft.	B&B	$10.00	$12.00 each
9 — 10 ft.	B&B	12.00	14.00 each
10 — 12 ft.	B&B	14.00	17.00 each
12 — 14 ft.	B&B	17.00	20.00 each
14 — 16 ft. Specimens	B&B	20.00	25.00 each

Schotti Redcedar

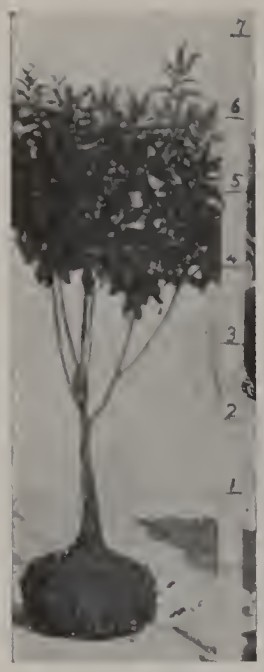

Japanese Plum—Loquat

Purple Lily Magnolia

LOQUAT

JAPANESE — Eriobotrya japonica

Japanese Medlar *Japanese Plum*

Broadleaf Evergreen Tree. Ter. 1 and 2. 20 ft. Broad, upright habit of growth. Broad, silvery-green, downy leaves, lighter color beneath. Flowers borne in fragrant panicles from 3 to 7 inches long in the **Fall and Winter.** The fruit is **golden yellow,** medium size, and of **good flavor;** ripens in the **early spring.** Good for ornamental purposes, because it will grow in a wide variety of soils. Used best as a specimen or in background screening.

Approx. Ht.	Class	XX	XXX
3 — 4 ft.	B&B	$2.50	$3.25 each
4 — 5 ft.	B&B	3.25	4.25 each
5 — 6 ft.	B&B	4.25	5.00 each
6 — 7 ft.	B&B	5.00	6.25 each

LAGERSTROEMIA—See Crape Myrtle.
LAUREL—See Cherry Laurel.
LEMONS—See Citrus Fruits.
LEUCOPHYLLUM—See Senisa.
LIGUSTRUM—See Privet.
LIVE OAK—See Oaks.

MALPIGHIA

BARBADOS CHERRY — Malpighia glabra

Evergreen Flowering Shrub. Ter. 1. 3 ft. Compact, bushy habit. Small oval leaves, light green in color. **Flowers rose-pink,** small but showy. **Fruit red, acid,** about the size of a cherry. Useful in low groups and foundation plantings.

Approx. Ht.	Class	XX	XXX
12 — 15 in.	B&B	$ .60	$ .75 each
15 — 18 in.	B&B	.75	1.15 each
18 — 24 in.	B&B	1.15	1.50 each
24 — 30 in.	B&B	1.50	1.90 each
30 — 36 in.	B&B	1.90	2.25 each
3 — 4 ft.	B&B	2.25	3.00 each

SPREADING BARBADOS CHERRY — Malpighia glabra prostrata

Evergreen Flowering Shrub. Ter. 1. 3 ft. spread. Spreading habit. Small holly-like leaves, spiny margined. Flowers borne in small clusters are pink. Cherry-like **red acid fruit.** Useful in groups where a low spreading plant is required.

Approx. Spread	Class	XX	XXX
18 — 24 in.	B&B	$ .95	$1.25 each
24 — 30 in.	B&B	1.25	1.90 each
30 — 36 in.	B&B	1.90	3.00 each

Barbados Cherry Malpighia

Magnolia Fuscata Foliage and Flowers

MAHONIA—See Agarita.
MICHELIA—See Magnolias *Fuscata*
MISCANTHUS—See Grasses

MAGNOLIAS

The Magnolia family consists of the **Magnolia grandiflora** so commonly known in the South. The Sweet Bay which is also known in the South, and the Magnolia Fuscata which foliage is similar to the **Camellia Japonica** and the flowers which are small are sweet scented of a ripe banana. Then there are the deciduous Magnolias, some blooming before the leaves come out in the Spring, while others bloom during the Summer. There are also several varieties of the Cucumber Magnolia which make large leaves and flowers. We offer several of these varieties, and especially the large leaf Southern Magnolia which should be planted extensively in the Southern States.

PURPLE LILY — Magnolia liliflora nigra

Deciduous flowering shrub. Ter. 1 to 4. 10 ft. Broad, oblong dark green leaves with large cup-shape rosy-purple flowers appearing early in the Spring and during the Summer months.

Approx. Ht.	Class	XX	XXX
3 — 3½ ft.	B&B	$3.00	$3.75 each
3½ — 4 ft.	B&B	3.75	4.50 each
4 — 5 ft.	B&B	4.50	5.25 each
5 — 6 ft.	B&B	5.25	6.75 each

SWEETBAY — Magnolia glauca

Virginia *White Bay* *Swamp Laurel*

Deciduous Flowering Tree. Ter. 1 to 6. 40 ft. The young leaves are pale green, with silvery hairs; when mature they have a soft leathery texture, bright green and shining above, pale, glaucous beneath, sometimes almost white. **Creamy-white,** fragrant flowers, 2 to 3 inches across. Useful as a shade tree. Prefers loamy or acid soils.

Approx. Ht.	Class	XX	XXX
10 — 12 ft.	B&B	$8.00	$10.50 each
12 — 14 ft.	B&B	11.00	14.00 each
14 — 16 ft.	B&B	14.00	18.00 each

MAGNOLIA SOUTHERN *Bull Bay* — Magnolia grandiflora

Broadleaf Evergreen Tree. Ter. 1 to 5. 60 ft. Oblong oval shaped-leaves, shining green on the upper surface, coated with brownish, hairy substance beneath. The **creamy white blossoms** 8 to 10 inches across, begin opening in April, and a few can be seen until late Fall. The **brilliant red seeds** project from the brown cone, each seed swinging on **a silken thread,** makes it beautiful in the Fall. The leaves shed at the end of the second year, and at no time is the tree bare. Excellent as a **street tree,** shade tree or specimen. Thrives best in loamy soil, and is a **wonderful shade tree** for the South.

Approx. Ht.	Caliper	Class	XX	XXX
4 — 5 ft.	1 — 1¼ in.	B&B	$6.00	$7.00 each
5 — 6 ft.	1¼ — 1½ in.	B&B	7.00	8.00 each
6 — 7 ft.	1½ — 1¾ in.	B&B	8.00	10.00 each
7 — 8 ft.	1¾ — 2 in.	B&B	10.00	12.00 each
8 — 9 ft.	2 — 2½ in.	B&B	12.00	14.50 each
9 — 10 ft.	2½ — 3 in.	B&B	15.00	18.00 each
10 — 11 ft.	3 — 3½ in.	B&B	18.00	22.00 each
11 — 12 ft.	3½ — 4 in.	B&B	22.00	28.00 each
12 — 13 ft.	4 — 4½ in.	B&B	28.00	35.00 each
13 — 14 ft.	4½ — 5 in.	B&B	37.00	48.00 each

NOTE—Either height or Caliper measurements will govern whichever is the greatest in measuring Magnolias.

Specimen Magnolia and Blossom

BANANA SHRUB

FUSCATA *Banana Shrub* — Magnolia michelia fuscata

Broadleaf Evergreen Shrub. Ter. 1 to 3. 12 ft. Dark, glossy green leaves of medium size. Small, **yellowish-white flowers** from **April to June,** the ripe **banana-like fragrance** being so pronounced that it is recognized several yards away. Prefers neutral or sour soils. Grows best in sun, but can be grown in the shade. Good for foundation plantings, or as specimens. Especially useful in adjoining beds of Azaleas, etc., which require the same soil conditions.

Approx. Ht.	Class	XX	XXX
15 — 18 in.	B&B	$1.50	$2.00 each
18 — 24 in.	B&B	2.25	3.00 each
2 — 3 ft.	B&B	3.00	4.00 each

MIMOSA

NEMU *Silk Tree* — Albizzia julibrissin

Deciduous Flowering Tree. Ter. 1 to 4. 20 ft. Forms a densely rounded head, almost umbrella-like. Acacia-like foliage. Feathery, fragrant, pink blossoms borne in summer. Will grow in practically all types of soil. Outstanding in a border group of tall trees or shrubs.

Approx Ht.	Class	XX	XXX
4 — 5 ft.	B&B	$1.90	$2.75 each
5 — 6 ft.	B&B	2.75	3.75 each
6 — 7 ft.	B&B	3.75	5.25 each

NON-BEARING MULBERRY

Excellent for Shade Trees

These make excellent Shade trees, being non-berry bearing, consequently a very uniform clean tree.

Approx. Ht.	Class	XX	XXX
8 — 10 ft. Branched	B&B	$3.00	$4.00 each
10 — 12 ft. Branched	B&B	5.00	7.00 each

Nandina—Leaves and Berries are bright red in autumn.

NANDINA

JAPANESE *Quinine Bush* *Heavenly Bamboo* — Nandina domestica

Broadleaf Evergreen Shrub. Ter. 1 to 4. 6 ft. Compact, bushy habit with bamboo or reed-like canes. Delicate compact foliage, green in the spring and summer with pinkish tint, turning to a brilliant red in the winter after frost. Creamy-white flowers borne in clusters, are followed by large bunches of green berries, turning to bright scarlet in the winter. Grows in either sun or shade, and is not particular as to soil conditions if it has good drainage.

Its red foliage and large clusters of scarlet berries make this one of the most beautiful plants for the winter months. It can be used as an upright shrub, but with severe pruning, it will make a heavy, compact shrub. May be used in making attractive groups or hedges; adds a great deal of interest and color to any properly planted garden, and is best used in groups against green foliage for contrast.

YELLOW BERRY — Nandina aurea

Broadleaf Evergreen Shrub. Ter. 1 to 4. 6 ft. Bushy, compact habit with bamboo or reed-like canes. The foliage is compound, bright green during spring and summer, changing to golden yellow in fall and winter. Flowers borne in panicles, are small and white, not showy. Berries in clusters are golden colored. An attractive shrub for color contrast.

Approx Ht.	Class	3-5 Stems XX	5 or more Stems XXX
12 — 15 in.	B&B	$ .70	$1.00 each
15 — 18 in.	B&B	1.00	1.50 each
18 — 24 in.	B&B	1.30	2.00 each
24 — 30 in.	B&B	1.60	2.50 each
30 — 36 in.	B&B	2.00	3.00 each
3 — 4 ft.	B&B	3.00	4.00 each

NERIUM—See Oleanders.

ORANGE—See Citrus Fruits.

OLEANDERS

Nerium

The well-known shrub bearing long leaves and very brilliant heads of colorful blooms, good for outside effect and beautiful for cut flowers. Upright growth, good for mass and foundation planting. Unsurpassed as a lawn specimen or shrub to alternate with street trees or beautify a boulevard or park. If tops freeze back in more northern locations it will come out from the roots with luxurious growth.

B&B Oleander—B&B Pittosporum

Hardy Variety

CARDINAL *Hardy Red* — Nerium

Broadleaf Evergreen Shrub. Ter. 1. 12 ft. Upright branches, bushy habit. Long, narrow leaves. This is an unusual shade of pure Red. Flowers produced in clusters during the summer. This variety withstands freezing temperatures. Good for masses, heavy branched specimens, and street planting.

Approx Ht.	Class	XX	XXX
2 — 3 ft.	B&B	$1.15	$1.50 each
3 — 4 ft.	B&B	1.50	2.25 each
4 — 5 ft.	B&B	2.25	3.00 each
5 — 6 ft.	B&B	3.00	3.75 each
18 — 24 in.	NB	.50	... each
2 — 3 ft.	NB	.75	... each

Oleanders in Parkway

OLEANDER — Nerium

We have taken special care to select accurately and list according to descriptions, so that a customer can know exactly what color Oleanders he is getting.

Double Light Pink	Peach Blow
Double White	Single White
Double Red	Single Pink

White Pink-Center

Approx. Ht.	Class	XX	XXX
2 — 3 ft.	B&B	$ .90	$1.15 each
3 — 4 ft.	B&B	1.15	1.50 each
4 — 5 ft.	B&B	1.50	1.90 each
5 — 6 ft.	B&B	1.90	2.25 each
18 — 24 in.	NB	.40	... each
2 — 3 ft.	NB	.60	... each

Oleanders in Nursery.

OAKS ARE EVER-LASTING

The Shade Tree of the South, nothing can compare to the MAJESTY of the OAKS—because of their LONGEVITY, everlasting beauty and RAPID GROWTH, the Oaks are now preferred to all other Shade trees.

Whether along the AVENUE or BOULEVARD, the highly traveled HIGHWAYS, in our PARKS and PLAYGROUNDS, on PLANTATIONS, or amidst the surroundings of YOUR OWN HOME GROUNDS; the Oak tree lends forth its welcome arms to SHELTER US from BITING WINDS and the HOT SUMMER SUN. Contrary to many Shade trees, the OAK GROWS in BEAUTY and VALUE WITH AGE. HISTORIC SPECIMEN OAKS are found along the Coast, are RARE in BEAUTY and RICH in GLORY.

Pruning Oaks

Our Oaks are given careful attention, all FORKS BEING CUT out, with the CENTER STEM retained, forcing all branches to come out horizontally from the main trunk. With this training, the center stem continues to grow upward, and the horizontal branches form a beautiful tree.

As the tree grows older, the side branches predominate, making the tree broader and broader with age, and TRULY MAJESTIC in its beauty. When trees are trained in this way, in case of a storm, there are not a lot of forked branches at the trunk to cause the tree to split and ruin its shape.

WE DO NOT RECOMMEND THE COMMON PRACTICE OF "TOPPING" OAK TREES.

XXX Grades—Defoliate and remove branches under ¼ in. size.

XX Grades—Defoliate and prune branches ½ or more.

SPANISH LIVE OAK — *Quercus virginiana*

Broadleaf Evergreen Shade Tree. Ter. 1 to 6. 60 ft. Nursery grown Live Oak Trees live and thrive under all conditions when the Trees have been root-pruned and properly Balled from the right kind of balling soil and pruned properly before they are dug.

We have the complete stock from Acorns gathered in Florida from the choicest isolated grove in existence, so there is not a chance of hybridizing. This true type of fast-growing Oaks are destined to revise the idea that Live Oaks are a slow growing tree, much different from the ordinary native Live Oak in Louisiana and Texas, which we call the Scrub Live Oak, but takes too long to grow.

Always clean, rich green foliage. Very straight bodies. From young seedlings we trim to single stem in center, not allowing forks even on our 20 foot trees. In centuries to come these forked trees may split open and ruin the tree.

Approx. Ht.	Caliper	Class	XX	XXX
6 — 7 ft.	1 — 1¼ in.	B&B	$3.60	$4.90 each
7 — 8 ft.	1¼ — 1½ in.	B&B	4.50	6.00 each
8 — 9 ft.	1½ — 1¾ in.	B&B	5.40	7.25 each
9 — 10 ft.	1¾ — 2 in.	B&B	6.25	8.75 each
10 — 11 ft.	2 — 2¼ in.	B&B	7.50	10.25 each
11 — 12 ft.	2¼ — 2½ in.	B&B	9.00	11.80 each
12 — 13 ft.	2½ — 2¾ in.	B&B	10.50	15.00 each
13 — 14 ft.	2¾ — 3 in.	B&B	12.50	18.50 each
14 — 15 ft.	3 — 3½ in.	B&B	15.00	21.75 each
15 — 16 ft.	3½ — 4 in.	B&B	18.50	24.50 each
16 — 18 ft.	4 — 4½ in.	B&B	21.50	30.00 each
18 — 20 ft.	4½ — 5 in.	B&B	25.50	36.00 each

PIN OAK — *Quercus palustris*

Deciduous Shade Tree. Ter. 1 to 3. 80 ft. This is the Northern type of Pin Oak, which is very similar to the native Spanish Oaks in West Texas. Large forked leaves of rich green color, changing to scarlet in the Fall. Rapid grower. Our trees have exceptionally straight trunks and shapely heads.

WILLOW OAK — *Quercus phellos*

Deciduous Shade Tree. Ter. 1 to 3. 6 ft. Upright growth with uniform rounded heads. Smooth bark, uniform straight trunks; vigorous growing tree, especially adapted for wet or damp places. The leaves are long and narrow. Erroneously called Southern Pin Oak.

WATER OAK — *Quercus nigra*

Deciduous Shade Tree. Ter. 1 to 4. 10 ft. In the South, its foliage does not shed until a heavy freeze. Some seasons it stays evergreen along the Gulf Coast the whole year. A tall growing tree, with rounded uniform top. The upright branches and straight trunk makes this tree desirable for shade and street planting.

Approx. Ht.	Caliper	Class	XX	XXX
16 — 18 ft.	3½ — 4 in.	B&B	$10.50	$13.50 each
18 — 20 ft.	4 — 4½ in.	B&B	13.50	16.50 each
20 — 22 ft.	4½ — 5 in.	B&B	16.75	22.50 each
22 — 24 ft.	5 — 6 in.	B&B	22.50	30.00 each

LARGER SPECIMENS quoted upon request.

PLANT LARGE OAKS!

LIVE OAKS are rapidly becoming the most popular Shade Tree in the South, because they are evergreen, and because they make such a shapely tree for any purpose they may be used. Our SPANISH TYPE of LIVE OAKS are the fastest growing variety, but even then it takes SEVERAL YEARS for a small tree to grow large enough TO GIVE SHADE.

There is nothing more beautiful than the true "Spanish" Live Oak. This type has thick, dark green, oblong, pointed leaves that glisten in the sunlight, the under side being a grayish-green color.

KEEP ON GROWING

Our LIVE OAKS have been regularly root pruned, and grown in our black, heavy Beaumont Balling Soil, they have a compact root system, which makes the transplanting of them more expensive but much more successful than forest-grown trees.

LARGE TREES WITH GOOD ROOT SYSTEM

By digging these large Live Oaks with their complete root system, and encasing them with coverings securely tied and wrapped, and with the use of special equipment, we can successfully move these large trees up to 10 inches in diameter. Transplanted in this manner, they live, grow, and give shade the first year.

PRICES FOR SPECIMEN LIVE OAKS

We have a wide selection in specimens larger than we list in this Catalog, the price of which will be quoted upon request or selection. We invite personal selection of these Specimens to fit the individual planting location. Trees vary from rounded tops to tall symmetrical growth and usually with personal selection the right type can always be found, from 5-inch caliper to 10-inch caliper.

Fast Growing Evergreen Spanish Live Oak

PALMS FOR TROPICAL BEAUTY

PALMS

Nothing makes our Southern towns more INVITINGLY TROPICAL, especially in the eyes of our NORTHERN VISITORS, than the Palms, at home in OUR MILD CLIMATE. Lofty palms lining an avenue suggest stability and dignity. A careless grouping of palms with other evergreens makes for an EFFECT OF LUXURIANCE that NOTHING ELSE can create.

Every home can have a few Palms. They enhance PROPERTY VALUE and are the greatest asset in beautifying. On small grounds, they WILL THRIVE where other trees will not, because their root systems do not require much space.

FOR TROPICAL BEAUTY, THEIR PLANTING WILL INCREASE THE BEAUTY OF YOUR HOME.

Palms are measured and graded by the THICKNESS OR DIAMETER OF THE TRUNK where it protrudes from the ground. From 40 to 60 per cent of the leaves are cut off when dug. After new growth starts, fertilize liberally with stable manure and water freely and your Palms will give pleasing results.

Our Palms grow very stocky in the heavy black land, having strongly developed leaves and large, thick, pronounced trunks. More leaves according to caliper than on the palms grown in thick rows.

BLACKBURN PALMETTO — Sabal blackburniana

Evergreen Tree. Ter. 1 to 3. 35 ft. (Cabbage Palmetto). Enormous fan-shaped leaves and rugged green trunk. Adapted to the entire South, thriving outdoors considerably further North than other Palms.

Approx. Ht.	Caliper	Class	XX	XXX
6 — 7 ft.	9 — 12 in.	B&B	$4.50	$6.25 each
7 — 8 ft.	12 — 16 in.	B&B	6.25	8.75 each
8 — 10 ft.	16 — 24 in.	B&B	8.75	12.50 each
10 — 12 ft.	24 — 30 in.	B&B	12.50	17.50 each

The above prices are for Palms with leaves starting out from one to two feet from the ground. If a trunk is desired, add $1.50 per foot extra. We have them with 4, 5, 6, 7, 8, and 9 ft. trunks.

Sabal Palm—Hardiest Variety

FRUITING DATE PALM — Phoenix dactylifera

Evergreen Tree. Ter. 1 to 2. 10 ft. An attractive Date Palm with long arching, gray-green leaves. One of the best of the Date varieties.

Date Palms will fruit if artificially pollenized.

Approx. Ht.	Caliper	Class	XX	XXX
4 — 5 ft.	6 — 8 in.	B&B	$4.50	$6.00 each
5 — 7 ft.	8 — 12 in.	B&B	6.00	7.50 each

WINDMILL — Trachycarpus excelsa

Evergreen Tree. Ter. 1 to 3. 20 ft. Trunks very slender, covered with brown filament. Dark green fan-shaped leaves. Distinctive quivering of leaves reminds one of its namesake—a Windmill. A very hardy variety. Used in plantings where tall specimens are needed for tropical effect. Thrives even under adverse conditions; requires very little space. Effective in the planting of Spanish and Moorish types of architecture.

Approx. Ht.	Class	XX	XXX
2 — 3 ft.	B&B	$3.00	$4.00 each
3 — 4 ft.	B&B	4.00	6.00 each
4 — 5 ft.	B&B	7.00	9.00 each
5 — 6 ft.	B&B	9.00	12.50 each
6 — 7 ft.	B&B	12.50	18.00 each

Palms Used in the Landscape of Southern Estates

PINDO — Cocos australis

Evergreen Tree. Ter. 1 to 2. 12 ft. A short-trunked Palm with a stout base and arching, graceful, date palm-shaped leaves of a powdery blue color. Bears a delicious fruit. Very hardy. Used for tropical effects in the territory beyond the coastal region. Grows in any kind of soil.

Approx. Ht.	Caliper	Class	XX	XXX
2 — 3 ft.	3 — 4 in.	B&B	$1.20	$2.25 each
3 — 4 ft.	5 — 7 in.	B&B	2.25	3.00 each
4 — 5 ft.	7 — 9 in.	B&B	3.00	4.25 each
5 — 6 ft.	9 — 12 in.	B&B	5.50	7.50 each
7 — 8 ft.	12 — 16 in.	B&B	7.50	10.00 each
8 — 9 ft.	16 — 20 in.	B&B	11.00	15.00 each
9 — 10 ft.	20 — 24 in.	B&B	15.00	20.00 each

Pindo Palm—Cocos australis

PAPER SHELL PECANS

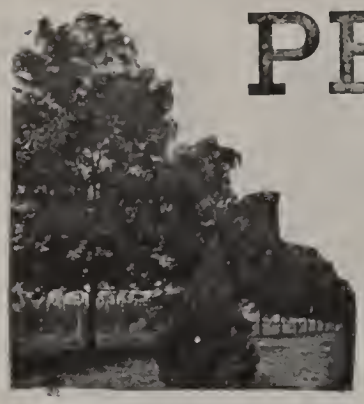

Pecans for Shade

PLANT PECANS FOR SHADE AND NUTS

Notwithstanding the fact that Pecan Orchards have been planted heavily throughout the South for a number of years, and there are MANY THOUSANDS OF ACRES now bearing, the outlook is even brighter at present than AT ANY TIME heretofore. Those who engaged in the industry in the early days are reaping rich rewards.

CULTIVATE WELL AND GET RESULTS

We cannot too firmly advocate cultivation of nut trees. If you want the best results, it is imperative that you fertilize, spray, and cultivate your trees well and give them excellent care and attention. Without this proper attention, it is impossible to expect good results.

Time of Bearing

The time of bearing depends upon the care given and the method of fertilizing. It is better to have the tree make a good, sturdy growth and attain fair size before it bears; then the method of care should be changed so as to produce short twigs upon which the nut clusters are borne. This can be done by decreasing the amount of nitrogen and adding potash.

CURTIS

Ter. 1 and 2. Of Florida Origin. Makes a beautiful rapid growing tree. It is a heavy bearer of very thin shelled, medium-sized nuts of highest quality. Kernel plump and richest in quality of any Pecan generally planted. We recommend this variety very highly for a few trees around the home or orchard-planting. Those who know this variety prefer it above all others for its good bearing qualities, plumpness of meat, and thinness of shell.

MOORE

Ter. 1 and 2. An amazing producer. Bears heavily and ripens early enough to be first on the market. Small, 67 per lb. kernel of good flavor. A splendid cracking Pecan, a profit maker for all who plant it. Fully as resistant to scab as Success. Provides early pollen for other varieties.

BIG "Z"

Ter. 1 and 2. Strong, upright grower, making a rounded head. The peer of all varieties for the lower coastal section. The Big "Z" bears twice as many nuts as any of the old standard varieties in the same grove. It is the only large nut we have observed which bears regularly. The size averages 38 to 40 to the pound. Shell is thin, partitions thin, appearance fine, kernel rich, yellow. Very early and prolific bearer.

STUART

Ter. 1 to 5. Tree is decidedly strong, upright grower. Nuts are medium to large. Planted more generally than any other variety. Very hardy.

SUCCESS

Ter. 1 to 5. Tree is a sturdy, vigorous grower, making a broad, full head. Nuts are large, almost round, some larger at the stem end. Shell is of average thickness. Fills well and of good quality. Successful over a wide area.

Approx. Ht.	Class	XXX	XXXX
3 — 4 ft.	NB	$1.50	$1.75 each
4 — 5 ft.	NB	1.75	2.50 each
5 — 6 ft.	NB	2.50	3.00 each
6 — 7 ft.	NB	3.00	4.00 each
7 — 8 ft.	NB	4.00	5.00 each
8 — 10 ft.	NB	5.00	6.50 each

MEYHAN

The Largest Nuts

Ter. 1 and 2. We have arranged with the grower to have these in top-worked trees, so you get a much stronger root than where grafted at the ground. Strong, upright grower, the largest of all varieties suited for the lower Coastal Section. Comes into bearing especially when grafted on to older roots, quicker than the average pecan Tree. Shell thin, appearance fine on account of its size. Flavor fair, good cracking qualities. This is the variety sought when an early bearing and extra large size nut is desired. Some Nuts measure 2½ in. long.

Approx. Ht.	Class	Price
5 — 6 ft.	NB	$4.00 each
6 — 7 ft.	NB	5.00 each
7 — 8 ft.	NB	7.50 each

There are pecans and PECANS! The Paper Shell Pecans are THE PECANS They are the ones that should BE PLANTED, for they are just as productive as the thick-shell varieties, but bring higher prices. The industry is no longer speculative nor experimental, FOR THE OLD PLANTERS, the reliable nurserymen, and the state experiment stations have made careful investigations, learning which types of soil are the most suitable, the best methods of propagation, and which varieties give the BEST RETURNS. All of these facts are available to the novice who is considering THE PLANTING of a pecan orchard.

PLANT LARGE TREES!

Gather Nuts the First Year!

It is generally considered that IT TAKES SEVEN YEARS for a pecan tree to BEGIN BEARING. This seems A LONG TIME to most of us, as we Americans are a people of little patience. We like to have things done NOW without having to wait. During the past few years THERE HAS BEEN an increasing demand for large bearing-size Pecan Trees. To meet this demand we have grown a number of FINE SPECIMENS in our Nurseries which BEAR REGULAR CROPS of fine paper-shell PECANS.

BEARING PECAN TREES

These large trees, by expert handling and the use of Big tree moving equipment, can be dug with the soil about the roots and transplanted to a new location where they will continue to grow and bear. We have known them to bear some the first year after planting.

PRICES FOR SPECIMEN PECAN TREES

We have a wide selection of Specimens larger than we list in this Catalog, the price of which will be gladly quoted upon request or selection. We invite personal selection of these Specimens to fit the individual planting location. Trees vary from one variety to another, and usually we find personal selection the most satisfactory manner. Prices quoted according to size, variety and quality trees selected. Trees available from 3-inch caliper to 10-inch caliper in our Nursery.

Pecan Trees with roots boxed, on our equipment, ready for transplanting to new site. They travel safely this way and suffer no setback from moving.

FRUITS FROM YOUR OWN BACK YARD

FOR THE GULF COAST AREA

While the South is usually regarded as the home of Citrus, Pecans, and Fig Trees, there are other varieties of Fruits that can be grown successfully along the Gulf Coast of Texas and Louisiana, such as Pears, Grapes, Mulberries, Guavas, and Berries.

The Fruits we list are varieties that have been tried out and will succeed under proper selection and preparation of soil and cultural directions.

Our fifty years' experience teaches us that we cannot grow the same varieties of Peaches, Pears, Plums, and Pecans that thrive and do well in higher altitudes and different kinds of soils, even a hundred miles back from the Coast.

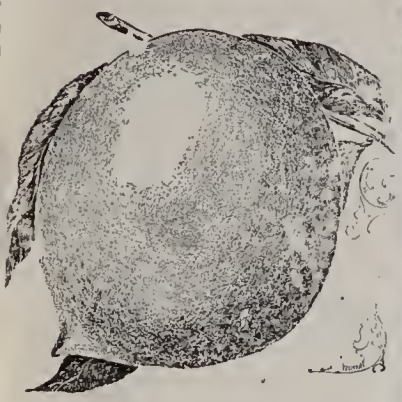

New Frank Peach

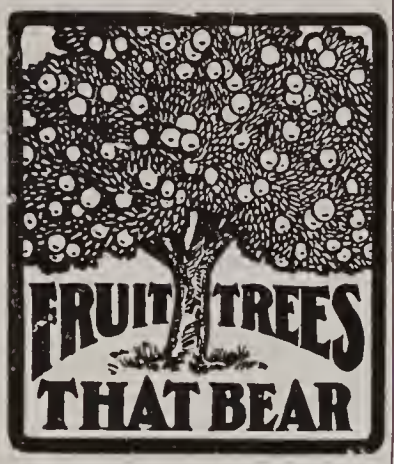

PEACHES

Amagydalis parsica

It is advisable to plant a few new TREES EVERY YEAR on well-drained soil, and NEW VIRGIN LAND, if possible, for a continuous home supply. Peaches should be well cultivated, fertilized with NITROGEN WHEN YOUNG, AND POTASH WHEN BEARING. They should be SPRAYED REGULARLY. The varieties we list have been chosen for the Gulf Coast Territory.

BEST JUNE

Ter. 1 and 2. Prolific bearer. Early ripening. Large size. Turns bright red all over before ripening. Clingstone. Ripens in June.

CARMEN

Ter. 1 and 2. Freestone. Large white flesh with red cheek.

ELBERTA

Ter. 1 and 2. Freestone. Large, oblong, pointed fruit. Yellow flesh and skin with red cheek. Ripens last of July and early August.

FRANK

Ter. 1 and 2. Freestone. Large size, yellow skin with red cheeks; flesh yellow, juicy and of good flavor. Ripens late in July.

HONEY

Ter. 1. Heavy bearer. Medium size, with decided point. Creamy-white flesh, tinted red. One of the sweetest. Freestone. Ripens middle of June.

IMPERIAL

Ter. 1 and 2. Freestone. Large oblong, whitish-yellow, washed—red. Of the Honey family. Ripens middle of June.

PALLAS

Ter. 1 to 2. Prolific and regular bearer. Flesh is white, washed with red. Medium size, oblong shape, decidedly pointed. Very sweet. Freestone. Ripens early in July.

Approx. Ht.	Class		
4 — 5 ft.	NB	$ .75 each	$7.50 per dozen
5 — 6 ft.	NB	1.00 each	10.00 per dozen
6 — 8 ft.	NB	1.50 each	15.00 per dozen

PERSIMMONS

Diospyrus

Where the Persimmon is known on the market it finds ready sale. The cost of cultivation, care and production, is reduced to a minimum. The trees thrive on almost any soil.

TANE NASHI

Ter. 1 to 3. The tree is short, stocky grower and long lived. Begins bearing when quite young, and is very prolific. Fruit is large to very large, roundish-conical in shape. Skin is light yellow; flesh is yellow, and of finest quality. Seedless. The finest commercial sort, and the most popular home ripened variety.

YEMON

Ter. 1 to 3. Large tomato shape fruit, somewhat four sided. Bears heavy and quite ornamental on Tree.

ZENGI

Ter. 1 and 3. Medium size, dark meat, edible when yet hard. Long life, ever-bearing tree.

Approx. Ht.	Class		
4 — 5 ft.	NB	$1.00 each	$10.00 per dozen
5 — 6 ft.	NB	1.50 each	15.00 per dozen

ORCHARD PLANTING

The land that will produce the best farm crops will also produce the best orchards. Rolling, well drained lands are best for all varieties of fruits.

No home, large or small is complete without an assortment of Fruit Trees.

A few fruit Trees, properly selected, planted and well cared for, will produce enough fruit for the average family, with some to sell.

PEARS

Pyrus

After the second year, Pears should not be cultivated, but the GROUND ALLOWED TO BECOME HARD. They should not be fertilized with NITROGEN, but with POTASH fertilizer only.

In order to have the fruit good to eat fresh, it should be GATHERED GREEN, several weeks before the ripening period. When gathering, care should be taken AGAINST BRUISING. Each pear should be wrapped separately and placed on shelves in a warm even temperature. As they soften, they are juicy and delicious, and will keep this way for several months.

GARBER

Ter. 1 to 6. Tree is a rapid grower and prolific bearer. Branches upright. Fruit is large, rounded shape, smooth skin, ripening about August 15th.

KEIFFER

Ter. 1 to 6. Tree is a vigorous grower, making a well shaped, upright top. Fruit is large to very large; skin, yellow with light vermilion cheek. Flesh is brittle, very juicy. Fruit does not ripen on the tree until October or November.

LECONTE

Ter. 1 and 2. Medium, bell-shaped, smooth; creamy yellow with slight blush; flesh crisp, sweet and juicy. A rapid grower and young and prolific bearer. Ripens in July.

PINEAPPLE

Ter. 1 and 2. Tree has an upright habit; fast grower. Fruit is very large, light green with red cheek. Does not turn brown when cooked, but holds its white color. Especially fine for preserving and canning. For the lower coastal region, it is the best blight-resisting Pear we know. Ripens in August. Trees form a tall column, and may be used for lining drives, etc. for skyline effects.

Approx. Ht.	Class		
4 — 5 ft.	NB	$ .75 each	$7.50 per dozen
5 — 6 ft.	NB	1.00 each	10.00 per dozen
6 — 8 ft.	NB	1.50 each	15.00 per dozen

NEW PROLIFIC PEAR

DOUGLAS

Ter. 1 to 6. A New Pear. Tree is a vigorous grower, with upright branches. Large glossy leaves. Fruit is large, slightly oblong in shape, creamy white with red cheek. Ripens in August. A very heavy producer, and one of the best.

Approx. Ht.	Class		
3 — 5 ft.	NB	$1.50 each	$15.00 dozen
5 — 7 ft.	NB	2.20 each	22.00 dozen

PEAR TREES FOR ORNAMENT

Use to line Drives and Frame the Home Grounds like Lombardy Poplars.

PINEAPPLE — Pyrus species

Deciduous Fruiting Tree. Ter. 1 and 2. 30 ft. Tall, upright growth. The fruiting type of pear, and in addition to its productive ability for fruit, the trees form a tall column, useful for lining drives, and for skyline effects in mass plantings.

Approx. Ht.	Class	XX	XXX
8 — 10 ft.	B&B	$3.25	$5.00 each
10 — 12 ft.	B&B	5.50	7.50 each
12 — 14 ft.	B&B	8.00	12.00 each

PLUMS

Prunus

Varieties of Plums suited to the Coastal Section are becoming more widely planted. Recent crops of Plums have shown the people of South Texas and Louisiana that there is no better section for their extensive production.

BRUCE

Ter. 1 to 4. A very productive hybrid, originated by Mr. A. L. Bruce. Extra large, red fruit, delicious in flavor. Ripens early in June.

METHLEY

Ter. 1 to 4. A very large plum, with greenish-red skin. Red flesh. Deliciously sweet. Best of the early plums. Ripens middle of May.

NONA

Ter. 1 to 4. Fruit is large, bright red; flesh is yellow, juicy, and of high quality. Ripens middle of July.

SANTA ROSA

Ter. 1 to 3. Large; rich color of red. Ripens middle of June.

Approx. Ht.	Class		
4 — 5 ft.	NB	$ .75 each	$7.50 per dozen
5 — 6 ft.	NB	1.00 each	10.00 per dozen
6 — 8 ft.	NB	1.50 each	15.00 per dozen

PODOCARPUS—YEW

One of our most attractive trees or shrubs. The flower is very peculiar, as it has a BLUE STEM WITH A RED BALL AT THE END. Can be planted AT THE WATER'S EDGE without injury from SALT SPRAYS. One of the most versatile trees grown, for borders and groups, or in individual specimens. Should be used more extensively in SOUTHERN GARDENS for its grace of form and beauty.

BROADLEAF YEW — **Podocarpus macrophylla**

Coniferous Evergreen. Ter. 1 to 3. 20 ft. Beautiful Evergreen, upright branching shrub or small tree. Rather broad leaves, light green when young, dark green when mature.

LITTLELEAF YEW — Podocarpus microphylla

Coniferous Evergreen. Ter. 1 to 3. 20 ft. Beautiful evergreen, upright branching shrub or small tree. Rather **broad at base** leaves light green when young, **dark green when mature.**

Approx. Ht.	Class	XX	XXX
24 — 30 in.	B&B	$1.50	$2.25 each
30 — 36 in.	B&B	2.25	3.00 each
3 — 4 ft.	B&B	3.00	3.75 each
4 — 5 ft.	B&B	3.75	5.00 each
5 — 6 ft.	B&B	5.25	7.50 each

LARGER SPECIMENS will be quoted upon request.

PARKINSONIA

Parkinsonia aculeata

Jerusalem Thorn *Retama* *Horse Bean*

Tender Evergreen Tree. Ter. 1. 25 ft. A showy ornamental tree with bright green bark with many thorns. Foliage consists of feathery reed-like branchlets, which **hang in bunches.** A handsome tree at all times, it is doubly so throughout the spring and most of the summer, during which time it bears an abundance of handsome **yellow flowers.**

Approx. Ht.	Class	XX	XXX
6 — 8 ft.	B&B	$2.50	$3.75 each
8 — 10 ft.	B&B	3.75	5.00 each

PHOTINIA

HOLLYLEAF — Photinia dententa

Broadleaf Evergreen Shrub. Ter. 1 to 4. 15 ft. Upright compact growth. Large leaves, new growth, **first red,** then a **fawn color,** and then a rich green. In the fall some leaves again assume a dark **reddened hue.** Leaves are decidedly notched. White flowers borne in clusters or panicles, followed by small **red fruit.** Requires good soil and good drainage to produce thrifty growth.

Approx. Ht.	Class	XX	XXX
3 — 4 ft.	B&B	$1.50	$2.25 each
4 — 5 ft.	B&B	2.25	3.00 each
5 — 6 ft.	B&B	3.00	4.50 each

PAMPAS GRASS—See Grasses.

PATENS EUONYMUS—See Eounymus.

PINE

Pinus

ITALIAN STONE — Pinus pinea

Coniferous Evergreen. Ter. 1 to 3. 8 ft. Semi-spreading growth. Deep, rich green in mature trees, but young growth resembles **Blue Spruce needles.** Thrives in loamy soil, and prefers full sun. Especially desirable **for rockeries.**

JAPANESE RED — Pinus densiflora

Coniferous Evergreen. Ter. 1 to 2. 10 ft. A **round-headed tree.** Needles are bluish-green, three to five inches long, often tipped with yellow. Small cones. Useful in rockery plantings.

Approx. Ht.	Class	XX	XXX
4 — 5 ft.	B&B	$2.25	$2.75 each
5 — 6 ft.	B&B	2.75	3.75 each
6 — 7 ft.	B&B	4.25	6.50 each

PIN OAK—See Oaks.

PITTOSPORUM

One of the aristocrats among Southern evergreens. Pittosporums are perhaps more FREQUENTLY ADMIRED than any other broadleaf evergreen. The leaves which grow in whorls FORM A ROSETTE at the end of the twig. This along with the dense dark green mass of the plant comprises its chief charm. Pittosporums take kindly to shearing. Does well near the seashore.

TOBIRA *Green* — Pittosporum tobira

Broadleaf Evergreen Shrub. Ter. 1 to 2. 8 ft. Spreading habit, branching close to ground. Leaves are medium size, dark, glossy green, edges curved downward. Small, yellowish-white flowers borne early in the spring, the fragrance resembling orange-blossoms. Not particular as to soil, and will grow well in partial shade. Fits well into groups or masses, forming a dark green, compact mound.

Approx. Spread	Class	XX	XXX
15 — 18 in.	B&B	$ .90	$1.15 each
18 — 24 in.	B&B	1.15	1.50 each
2 — 3 ft.	B&B	1.50	2.25 each
3 — 4 ft.	B&B	3.00	4.50 each
4 — 5 ft.	B&B	4.75	7.50 each

WHITESPOT — P. tobira variegata

Broadleaf Evergreen Shrub. Ter. 1. 5 ft. Spreading habit of growth, short, symmetrical branches forming a dense, compact mound. Medium size, glossy green leaves margined with white variegations. Small, fragrant, yellowish-white flowers with orange-blossom fragrance, borne in the early spring. Useful in masses, groups, and especially where color contrast is desired.

Approx. Spread	Class	XX	XXX
15 — 18 in.	B&B	$1.15	$1.75 each
18 — 24 in.	B&B	1.75	2.50 each
24 — 30 in.	B&B	3.00	4.50 each
30 — 36 in.	B&B	4.50	6.00 each

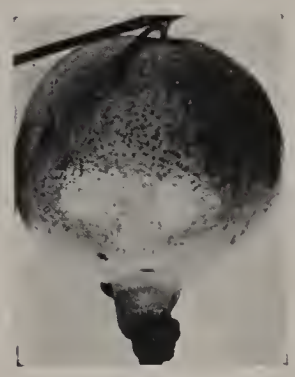

Pomegranate—Punica

Griffing's Waxleaf Privet

POMEGRANATE

DWARF FLOWERING — Punica granatum nanum

Semi-Evergreen Flowering Shrub. Ter. 1. 2 ft. **Dwarf, bushy, compact habit.** The foliage is medium to small and of **bright green.** The stems are conspicuous, being of a **bright red.** The plant is covered in Spring and Summer with **bright scarlet flowers,** and in Fall and Winter with **crimson fruits.** Used in low groups and border plantings.

Approx. Spread	Class	XX	XXX
12 — 15 in.	B&B	$1.75	$2.25 each
15 — 18 in.	B&B	2.25	2.50 each
18 — 24 in.	B&B	2.50	3.00 each
24 — 30 in.	B&B	3.00	3.75 each

REDBUD

AMERICAN REDBUD *Judas Tree* — Cercis canadensis

Deciduous Flowering Tree. Ter. 1 to 5. 20 ft. Forms an **umbrella shape top.** The heart-shape leaves appear after the masses of **reddish-purple** flowers in the **early spring.** Attractive for its flowers to brighten the lawn as a specimen in the background with other shade trees, and sometimes along the street.

Approx. Ht.	Class	XX	XXX
5 — 6 ft.	B&B	$1.50	$2.25 each
6 — 7 ft.	B&B	2.25	3.50 each
7 — 8 ft.	B&B	3.50	5.50 each
8 — 10 ft.	B&B	6.00	9.00 each
10 — 12 ft.	B&B	9.00	14.00 each
12 — 14 ft. Specimens	B&B	14.50	20.00 each

REDCEDAR—See Junipers.

RETAMA—See Parkinsonia.

ROSA-DE-MONTANA—See Vines

PRIVET—Ligustrum

PLANT GRIFFING'S LUCIDUM ORIGINATIONS

The shrub is essential to LANDSCAPING. The word "Ligustrum" refers to the entire family of PRIVETS, which is by far the largest and best group of Broadleaf Evergreens. Varieties differ widely IN SIZE, SHAPE, HABIT OF GROWTH, AND COLOR. With the addition of very few plants, such as CONIFERS, FLOWERING Deciduous Shrubs and the Grasses, the Privets make a complete cheap Planting.

Fragrant WHITE FLOWERS are borne in spring, and the BLACK BERRIES FOLLOW, remaining on the plants during winter.

GRACEFUL — L. lucidum gracilis

Broadleaf Evergreen Shrub. Ter. 1 to 4. 15 ft. Pyramidal growth, heavily branched. Dark green, medium size, pointed, glossy leaves grow very thickly on upright curving branches.

PYRAMID — L. lucidum pyramidalis

Broadleaf Evergreen Shrub. Ter. 1 to 5. 18 ft. Upright pyramid growth. Very large, thick, dark green leaves, which grow upward on the upright stems. This and the Blackleaf Privet have the darkest green leaves of the Lucidums. Typical of its name, "Pyramid," it grows entirely upright, similar in shape to the Lombardy Poplar. It can be used in places where a tall slender plant is desired. Also the hardiest of the Lucidums.

UPRIGHT — L. lucidum erecta

Broadleaf Evergreen Shrub. Ter. 1 to 3. 18 ft. All branches form into a compact upright shape, the small limbs and leaves shaping in the same general manner. The dark green, glossy foliage is quite outstanding, with clusters of white flowers, followed by blue-black berries which hold late into the winter. Excellent for background plantings, screens, and points where a tall growing Evergreen is desired. This is another of the Griffing selections, chosen from many other Lucidums as being one of the best Evergreen glossy Broadleaf varieties.

Approx. Ht.	Class	XX	XXX
2 — 3 ft.	B&B	$ .75	$ .95 each
3 — 4 ft.	B&B	.95	1.25 each
4 — 5 ft.	B&B	1.50	1.75 each
5 — 6 ft.	B&B	1.75	2.25 each
6 — 7 ft.	B&B	2.50	3.00 each
7 — 8 ft.	B&B	3.50	4.90 each

Upright Ligustrum (Erecta)
Illustrating Standardized Grading

BIGLEAF — L. macrocarpum japonicum

Broadleaf Evergreen Shrub. Ter. 1 to 2. 20 ft. Large leaves, changing from bright or dark green in spring and summer to BRONZE IN AUTUMN and winter.

JAPANESE PRIVET — Ligustrum japonicum

Broadleaf Evergreen Tree or Shrub. Ter. 1 to 3. 25 ft. Large pointed leaves, dull green color. Small white flowers, followed by berries in clusters, which are very ornamental on this variety. Grows in all kinds of soil. Good for hedges, screens, mass plantings and groups, where a large quick growing specimen is desired.

YELLOWLEAF — L. japonicum aureafolium

Broadleaf Evergreen Shrub. Ter. 1 to 2. 20 ft. Tall, pyramidal habit. Large, golden yellow, oval leaves, very striking in groups or banking where color contrasts are desirable.

Approx. Ht.	Class	XX	XXX
3 — 4 ft.	B&B	$ .75	$ .95 each
4 — 5 ft.	B&B	.95	1.25 each
5 — 6 ft.	B&B	1.50	1.75 each
6 — 8 ft.	B&B	2.50	3.00 each

BLACKLEAF — Ligustrum lucidum nigrafolium

Broadleaf Evergreen Shrub. Ter. 1 to 4. 10 ft. Globe shape. Leaves so dark they appear almost as a black-green, thick and glossy. Grows in all types of soil, and holds its dark green color under most all conditions. It makes a medium spreading growth, and hardy for all the Southwest territory. This is a fine variety for massive plantings, backgrounds, or whatever place it may be used for a bushy spreading growth.

CRINKLEYLEAF — L. lucidum recurvifolium

Broadleaf Evergreen Shrub. Ter. 1 to 4. 15 ft. Heavy branched, upright pyramidal growth. Dark green, pointed crinkley leaves, foliage set close together on the branches. Tiny clusters of white blossoms in the early Spring followed by berries. This variety is more willowy than any of the other lucidums, and does not shed out in the center when older plants. Fine for mass plantings, screens, background and as specimens. One of the most desirable of our own originations, and attracted our attention by its recurved and crinkled leaves, and the glistening foliage.

Approx. Ht.	Class	XX	XXX
18 — 24 in.	B&B	$ .75	$ .95 each
2 — 3 ft.	B&B	.95	1.25 each
3 — 4 ft.	B&B	1.50	1.75 each
4 — 5 ft.	B&B	1.90	2.25 each
5 — 6 ft.	B&B	2.50	3.00 each
6 — 7 ft.	B&B	3.50	4.90 each

Field of Griffing's Waxleaf Privet

WAXLEAF — L. lucidum compactum

Broadleaf Evergreen Shrub. Ter. 1 to 4. 10 ft. Globe shape, with compact habit of growth. Branches close to the ground. The leaves are very thick and waxy, the upper surface being a very dark green, the underside of a lighter shade. The true "Griffing's Waxleaf" has a peculiar curl in the leaf making it different from any other Waxleaf. Grows well in all kinds of soil, full sun and in shady locations. We introduced this variety. Selected by a mutation (sport) different from the ordinary Lucidums. Can be used as specimens, on parkways or foundation plantings, in screens or hedges to a good advantage. Always bright green and thrifty. Stands shearing beautifully.

Approx. Ht.	Class	XX	XXX
15 — 18 in.	B&B	$ .75	$ .95 each
18 — 24 in.	B&B	.90	1.15 each
24 — 30 in.	B&B	1.15	1.50 each
30 — 36 in.	B&B	1.25	1.90 each
3 — 4 ft.	B&B	1.90	2.50 each
4 — 5 ft.	B&B	2.50	3.00 each
5 — 6 ft.	B&B	3.00	4.25 each
6 — 7 ft.	B&B	4.00	5.75 each
7 — 8 ft.	B&B	5.75	8.50 each
8 — 10 ft.	B&B	8.50	12.50 each

PRIVET HEDGE

CHINESE *Hedge Plants* — Ligustrum sinensis

Broadleaf Evergreen Shrub. Ter. 1 to 4. 14 ft. When allowed to grow to big specimen, forms umbrella shape. Small light green oval shape leaves, and small white clusters of flowers. Grows in all kinds of soil. Ordinarily used for clipped hedges, and can be pruned to any form.

Approx. Ht.	Class	XX	XXX
3 — 4 ft.	B&B	$ .60	$ .75 each
4 — 5 ft.	B&B	.75	.90 each
5 — 6 ft.	B&B	.95	1.25 each
6 — 8 ft.	B&B	1.25	1.60 each
12 — 18 in.	NB	.06	.10 each
18 — 24 in.	NB	.12	.18 each
2 — 3 ft.	NB	.20	.25 each
3 — 4 ft.	NB	.25	.35 each
4 — 5 ft.	NB	.35	.45 each
5 — 6 ft.	NB	.45	.75 each

Chinese

Open Lawn and Border Planting

ROSES--- "The Queen of Flowers"

Griffing's Roses are known throughout the Southern States for their High quality and Productiveness. For years we have tested Hundreds of Varieties and selected a few BEST ADAPTED for our Southern Climate and soil conditions. Our Long Experience has shown us that many varieties have their merits. Customers who patronize us are safeguarded by our years of testing and choosing new Tried Varieties. Therefore, we are listing only the Varieties SUCCESSFULLY TESTED.

GRIFFING'S ROSES

FOR FIFTY YEARS we have been leaders in growing Roses. In our earlier days we gave attention to quantity production, growing TENS OF THOUSANDS in scores OF VARIETIES; however, in recent year, we have specialized in a LIMITED LIST, including those which average home owners can grow successfully without a great deal of attention. This list includes ONE OR TWO DOZEN VARIETIES, which, according to our experience, are best adapted to ALL CONDITIONS. These will give AMPLE RANGE OF COLOR for selection. The Griffing Roses have been the choice OF THOUSANDS throughout the Southwest.

We realize that most people grow Roses FOR THE FLOWERS ALONE, and we are listing only Roses that bloom MOST OF THE YEAR. Many persons who have had unfortunate experience WITH MILDEW on Roses have been agreeably convinced of the advantage of planting CAREFULLY SELECTED plants which are not subject to MILDEW OR BLIGHT.

SELECTED VARIETIES FOR GULF COAST

MRS. CHAS. BELL — Hybrid Tea
A Shell Pink Radiance, shading to salmon pink as the buds open.

BRIARCLIFF — Hybrid Tea
Rich, silvery-pink flowers on long stems. Improvement over Columbia.

CECIL-BRUNNER — Polyantha
Sweetheart Rose. Small buds, light pink with yellow shadings. Borne in graceful clusters.

CECIL-BRUNNER, CLIMBING — Cl. H. Poly.
Sweetheart Rose or Polyantha type. The rose is same shape as the bush Cecil Brunner, only a much stronger grower and will produce an abundance of Flowers during the summer months.

DAINTY BESS — Hybrid Tea
Single broad petal, rose-colored flowers carried in clusters. The blooms are marked by a large flat group of stamens.

ETOILE DE HOLLAND — Hybrid Tea
Brilliant red blooms, perfect in half-open buds. Free flowering and fragrant.

FRANCIS SCOTT KEY — Hybrid Tea
Very large bright, crimson buds.

GOLDEN SALMON — Polyantha
Bright orange-salmon flowers in large clusters. Dwarf type and constantly in flower.

E. G. HILL — Hybrid Tea
Beautiful dark red buds; rich fragrance, free bloomer.

LADY HILLINGDON — Tea
Deep apricot yellow to orange; long pointed buds; free flowering; spreading growth.

JONKHEER J. L. MOCK — Hybrid Tea
Clear Imperial pink. Blooms are of the largest size, highly perfumed. Color between pink and red Radiance.

CL. PAUL'S SCARLET — Climber Hybrid Wichuraiana
Bright scarlet blooms of excellent shape and size borne in small clusters.

RADIANCE, PINK — Hybrid Tea
Rosy carmine reverse of petals, beautiful silvery tint, large, full, fragrant. Vigorous grower, free bloomer, long stiff stems. This is one of the best we have seen in the South.

CL. COLUMBIA — Climbing Hybrid Tea
A strong climber with good foliage and long stems carrying one or more blooms the same as the bush Columbia. This is the best Pink Climber we know of.

RADIANCE, RED — Hybrid Tea
Just like the Pink, except in clear red color with no other shadings. Beautiful in bud and flower.

RADIANCE, SHELL PINK—See Mrs. Chas. Bell.

TALISMAN — Hybrid Tea
Brilliant, orange red buds mixed yellow, opening to a lighter shade. Beautiful for cut flowers.

TALISMAN, CLIMBING — Cl. Hybrid Tea
Like the bush Talisman, in a class by itself. Flowers same as the bush Talisman in shape and color.

K. A. VICTORIA — Hybrid Tea
Pure white; splendid large buds, double blossoms making the choicest cut flowers.

K. A. VICTORIA, CLIMBING — Cl. Hybrid Tea
Flowers identical with the bush; long stems, an excellent white climber.

	Class		
Gardeners' Choice—No. 1	NB	$ .35 each	$3.50 dozen
Extra Heavy—No. 1, 2-yr.	NB	.50 each	5.00 dozen

AZALEA ROSE

We have been selling a few of this variety to our friends who have admired them, but we never listed them before.

The Azalea Rose is a thrifty growing, healthy Polyantha. In our experimenting with varieties for the Gulf Coast territory, out of hundreds of Polyantha types, this proved to be the best. However, we lost the name and source where we secured the stock.

Flowers much larger than the usual Baby Roses. Clusters large on good strong stems, growing around 2 ft. high. A free and vigorous grower and abundant bloomer. Color, a bright rose pink.

We decided to name this the Azalea Rose, after failing to find its correct name, because of its gorgeous bright color, similar to Azaleas.

One of our choice Landscape Customers noticed a block of these in our Nursery in August and not knowing they were Roses remarked, "What kind of Azalea is that blooming so gorgeous in the middle of the summer." From this suggestion, we thought best to call it an "Azalea" Rose.

BEAUMONT RED, CLIMBING

For a strong healthy ever-blooming Climber, there is none better as it blooms all the season. We named it after locating its superior quality over any other; it may be some recognized variety for which the name was lost, but on account of a demand for a strong red climber, we have been calling it Beaumont Red.

LOUIS PHILIPPE

This is one of the old Southern Favorites, especially good for Hedges or groups among Landscape Plantings.

The foliage is always bright and green. The bush is a very strong grower of bushy habit and with bright red flowers, hanging in clusters over the bush at all seasons of the year, it is one of the best flowering shrubs that can be planted. We have seen bushes of these 8 to 10 years old, still healthy and growing vigorously, blooming profusely all summer.

PRICE FOR AZALEA ROSE, LOUIS PHILIPPE AND BEAUMONT RED CLIMBER

Approx. Ht.	Class	XX	XXX
Extra Heavy — No. 1, 2 yr.	B&B	$1.25	$1.75 each
Extra Heavy — No. 1, 2 yr.	NB	.75	1.00 each

Try—These New Varieties

NOTE: We can order NEW PATENTED VARIETIES of Roses FROM ORIGINATORS at their advertised prices. Also, other varieties not LISTED ABOVE from our contract grower, but it will require about A WEEK'S TIME to get them FOR DELIVERY.

NEW PATENTED ROSES that are proving to grow well in our Gulf Coast Section in our Black, Sour Soil.

BRIARCLIFF, WHITE — Hybrid Tea

EDITOR McFARLAND — Hybrid Tea
Clear Pink.

EDITH NELLIE PERKINS — Hybrid Tea
Red Cerise-orange.

MARGARET BELL HOUSTON — Hybrid Tea
Velvety Crimson.

SOTOL

SAWTOOTH — *Dasylirion serratifolium*

Evergreen Perennial. Ter. 1 to 5. 4 ft. spread. Dark green, narrow sawtooth leaves, resembling a Yucca.. Older plants have a large number of symmetrically arranged deep green leaves. A small brown colored spike to 8 feet, terminating with about 2 feet of yellowish-cream flowers which have very prominent stamens, is produced during the early summer. Good for desert gardens.

Approx. Spread	Class	XX	XXX
2 — 3 ft.	B&B	$1.50	$2.00 each
3 — 4 ft.	B&B	2.50	3.00 each

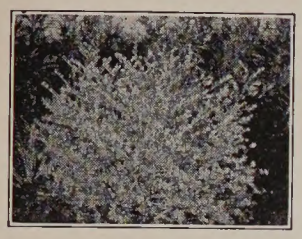

Senisa

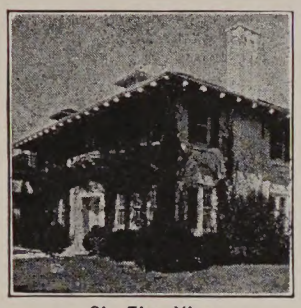

Cl. Fig. Vine

SENISA

SILVERLEAF — *Leucophyllum texanum*

Broadleaf Evergreen Shrub. Ter. 1 to 4. 8 ft. Bushy, compact habit. The small, oval leaves are ashen-gray or silver color. After rainy periods a profusion of very showy orchid flowers heighten the effect of the silvery leaves. This shrub requires a well drained soil, and is used principally in foundation groups, masses, as individual specimens, and often for hedges. Very attractive when used in contrast with green foliage.

Approx. Ht.	Class	XX	XXX
18 — 24 in.	B&B	$ .95	$1.15 each
24 — 30 in.	B&B	1.15	1.35 each
30 — 36 in.	B&B	1.50	2.00 each
3 — 4 ft.	B&B	2.25	3.00 each
4 — 5 ft.	B&B	3.00	4.50 each

SPIREA

ANTHONY WATERER — *Spirea anthony waterer*

Deciduous Flowering Shrub. Ter. 1 to 5. 4 ft. Semi-spreading habit. Almost evergreen in the South. Constant bloomer, purplish-pink flowers in masses over the whole shrub.

THUNBERG — *Spirea thunbergi*

Deciduous Flowering Shrub. Ter. 1 to 5. 4 ft. Semi-spreading habit; arching branches. Delicate tiny fresh green leaves. In the spring, small button-like white flowers appear, followed by new lacy green foliage. Useful in low borders among Evergreen masses, or in foundation plantings.

Approx. Ht.	Class	XX	XXX
18 — 24 in.	B&B	$ .75	$1.15 each
24 — 30 in.	B&B	1.15	1.50 each
30 — 36 in.	B&B	1.50	2.25 each
3 — 4 ft.	B&B	2.25	3.00 each

DOUBLE REEVES — *Spirea reevesiana*

Deciduous Flowering Shrub. Ter. 1 to 5. 6 ft. Upright growing habit, with large clusters of double white flowers in early Spring.

VAN HOUTTEI *"Bridalwreath"* — *Spirea van houttei*

Deciduous Flowering shrub. Ter. 1 to 5. 8 ft. Upright growing shrub with arching habit. Branches covered in early Spring with white flowers.

Approx. Ht.	Class	XX	XXX
18 — 24 in.	B&B	$ .75	$1.15 each
2 — 3 ft.	B&B	1.15	1.50 each
3 — 4 ft.	B&B	1.50	2.25 each
18 — 24 in.	NB	.50	.75 each
2 — 3 ft.	NB	.75	.90 each

SKYFLOWER

DURANTA — *Duranta plumieri*

Tropical Lilac — *Pigeonberry*

Tender Broadleaf Flowering Shrub. Ter. 1. 10 ft. Drooping or trailing habit, four-angled branches. Dark green, oval leaves, about 3½ inches long, toothed or without teeth. Flowers are borne in terminal clusters or racemes, lilac color, about one-half inch wide, slightly tubular. Yellow berries are borne in clusters, in combination with flowers produce a striking appearance.

Approx. Ht.	Class	XX	XXX
2 — 3 ft.	B&B	$1.25	$1.50 each
3 — 4 ft.	B&B	1.50	2.00 each
4 — 5 ft.	B&B	2.00	2.75 each
5 — 6 ft.	B&B	2.75	3.50 each

SWEETGUM

SWEET GUM — *Liquidambar styraciflua*

Deciduous Tree. Ter. 1 to 4. 50 ft. A native tree. Its twigs and young branches corky-winged. Leaves are star-like, stalked, much resembling maple. An extremely handsome tree, its foliage brilliant scarlet in the fall.

Approx. Ht.	Caliper	Class	XX	XXX
8 — 10 ft.	2 — 2½ in.	B&B	$2.50	$3.50 each
10 — 12 ft.	2½ — 3 in.	B&B	3.50	4.25 each
12 — 14 ft.	3 — 3½ in.	B&B	4.50	6.00 each
10 — 12 ft.	2½ — 3 in.	NB	1.75	2.50 each
12 — 14 ft.	3 — 4 in.	NB	2.50	3.75 each
14 — 16 ft.	4 — 4½ in.	NB	3.90	5.50 each

SILVER REDCEDAR—See Junipers.

SYLVESTER JUNIPER—See Junipers.

SILK TREE—See Mimosa.

SYCAMORE

"Plane Tree"

Plantus orientalis

Deciduous Tree. Ter. 1 to 4. A tall, wide spreading tree. Leaves are very large, usually five lobed. Very fast growing shade tree.

Approx. Ht.	Class	XX	XXX
6 — 7 ft.	B&B	$1.25	$1.50 each
7 — 8 ft.	B&B	1.50	2.25 each
6 — 7 ft.	NB	.75	.90 each
7 — 8 ft.	NB	.90	1.25 each

TALLOW

CHINESE — *Sapium sebiferum*

Deciduous Tree. Ter. 1 to 3. 50 ft. A dense compact growth, upright form with rounded top. Horizontal branches. The trunk and limbs a light tan. Medium size heart shaped leaves of bright green, changing to red, orange and yellow in the fall. The berries or seeds are covered with a tallow substance, which the Chinese use for candles, hence its name "Tallow." Thrives best along the coast, growing best in heavy black land.

Approx. Ht.	Caliper	Class	XX	XXX
6 — 7 ft.	1 — 1¼ in.	B&B	$1.50	$2.00 each
7 — 8 ft.	1¼ — 1½ in.	B&B	2.00	$3.00 each
8 — 10 ft.	1½ — 2 in.	B&B	3.00	4.00 each
10 — 12 ft.	2 — 2½ in.	B&B	4.00	5.00 each
12 — 14 ft.	2½ — 3 in.	B&B	5.00	6.50 each
6 — 7 ft.		NB	.75	1.25 each
7 — 8 ft.		NB	1.25	1.50 each
8 — 10 ft.		NB	1.50	2.00 each
10 — 12 ft.		NB	2.00	2.50 each

BARGAINS IN TALLOW TREES FOR AVENUE PLANTING

3 in. Caliper cut off at 10 ft. no branches	B&B	$3.00 each
4 in. Caliper cut off at 12 ft. no branches	B&B	4.00 each
5 in. Caliper cut off at 14 ft. no branches	B&B	5.00 each

VIBURNUM

DWARF SWEET — *Viburnum odoratissimum nanum*

Broadleaf Evergreen Shrub. Ter. 1 to 3. 8 ft. Compact, pyramidal growth, branching close to the ground. Leaves are large, oblong and pointed, polished dark glossy green. A slight reddened tint is often noticeable in the leaf during the winter season. Flowers are creamy white, resembling the Trailing Arbutus, from February to March. One of the most valuable Broadleaf Evergreens in the South. Should be extensively used in groups, screens, and as specimen plants. Grows well in all locations and all classes of soil.

Approx. Ht.	Class	XX	XXX
2 — 3 ft.	B&B	$1.50	$1.75 each
3 — 4 ft.	B&B	1.75	2.50 each
4 — 5 ft.	B&B	2.75	3.50 each
5 — 6 ft.	B&B	4.25	5.90 each
6 — 7 ft.	B&B	6.90	8.50 each
7 — 8 ft.	B&B	9.50	12.50 each

SANDANKWA — *Viburnum suspensum*

Compact, bushy habit of growth. A handsome shrub with ovalish leaves, toothed toward the tip. Flowers are in dense clusters or panicles, of pinkish color, followed by red berries. A fine shrub for use in low groups or foundation plantings.

Approx. Spread	Class	XX	XXX
24 — 30 in.	B&B	$1.90	$2.75 each
30 — 36 in.	B&B	2.50	3.50 each
3 — 4 ft.	B&B	3.75	4.50 each
4 — 5 ft.	B&B	4.50	6.75 each

VINES

A Vine covered pergola makes a worthwhile addition to ANY GARDEN. A careful study of your grounds will show immediately where Vines CAN BE USED to achieve beautiful effects. Be sure to make the right selection FOR THE SPOT, as some vines and creepers will thrive better than others, and color harmony is an important feature.

Do not allow your vines to cover entirely a WELL DESIGNED doorway OR WINDOW. Let them frame the good features of the house and cover its ARCHITECTURAL DEFECTS. Training or TRIMMING SHOULD BE SHREWDLY DONE to keep the naturalistic effect, which vines give to a house planting.

CONFEDERATE JASMINE DWARF — Trachelospermum jasminoides nana

Evergreen Vine. Ter. 1 and 2. Leaves are small and ovalish, short stalked, without marginal teeth. A fine evergreen vine, and makes a good ground cover, no flowers.

FIG VINE *Ficus repens* — Ficus pumila

Evergreen Vine. Ter. 1 and 2. A popular vine that grows flat against walls, except fruiting branches. Leaves very numerous, oval heart-shaped about three-fourths of an inch long, except fruiting ones, which are two to four inches long. Fruit pear-shaped, yellowish, about two inches long. Widely used on brick and concrete walls.

FURRY JASMINE — Jasminum pubescens

Evergreen Vine. Ter. 1. A climbing, hairy shrub with opposite somewhat heart-shaped leaves that are dark green and about 2 in. long. Flowers white with broad lobes, occasionally double, fragrant, about 1 in. across in many-flowered clusters; calyx lobes with spreading yellow hairs.

ROSA-DE-MONTANA — Antignon leptopus

Coral Vine *Corallita* *Queen's Crown* *Pink Vine*

Deciduous or Perennial Vine. Ter. 1 and 2. A very showy vine, with leaves arrow-shaped or heart-shaped. Flowers are pink, produced in numerous drooping racemes. Fruit or seeds dry, bony, surrounded by remains of the

STAR JASMINE *Confederate Jasmine* — Trachelospermum

Evergreen Vine. Ter. 1 and 2. Leaves are small and ovalish, short stalked. aerial roots, rather slow growing, short stems. Masses of sweet scented white star-shaped flowers in early Spring.
withered flower.

Approx. Size	XX	XXX
From 2 — 3 in. Pots	$ .50	$ .75 each
From 3 — 4 in. Pots	.75	1.50 each
From 4 — 6 in. Pots	1.50	2.00 each

Field Grown Vines

CAROLINA JASMINE — Gelsemium sempervirens

Evergreen Climber. Ter. 1 to 3. Dark green, pointed leaves. Rapid growing, bearing great profusion of golden yellow blossoms in the early spring; very fragrant; will perfume the atmosphere for great distances. Very hardy, thrifty grower. One of the best of all vines.

HALL'S HONEYSUCKLE — Lonicera halliana

Evergreen Climber. Ter. 1 to 6. A vigorous growing vine; branches, slender and hairy. Leaves are oblong and pointed. Flowers are white, fading to yellow, sweetly scented, tubular shaped, borne in clusters.

PURPLE WISTERIA — Wisteria sinensis

Deciduous Creeper. Ter. 1 to 6. The well-known woody vine, which is a rapid grower. Pale green foliage; flowers are pea-shaped, of bluish-violet color, fragrant, borne in long clusters in the early spring before foliage appears.

WOODBINE *Twisted Eglantine* — Lonicera periclymenum

Evergreen Vine. Ter. 1 to 6. A rank growing vine, the leaves are oblong and pointed, bluish-green underneath, darker on upper surface. Flowers are borne in terminal clusters, tubular in form, scarlet red, with yellowish throat. Blooms practically the year round.

Approx. Size		XX	XXX
2 yr. Heavy Vine	B&B	$ .90	$1.25 each
3 yr. Very Heavy Vine	B&B	1.25	2.00 each

Showing the use of Vines in the Landscape Planting

THRYALLIS

"Yellow Plumbago"

Semi-evergreen shrub new to the Gulf Coast area. Dark green foliage, yellow flowers in clusters in late Summer and Fall.

Approx. Ht.	Class	XX	XXX
15 — 18 in.	B&B	$1.25	$1.50 each
18 — 24 in.	B&B	1.50	2.00 each

WILLOW

WEEPING WILLOW — Salix babylonica

Deciduous Tree. Ter. 1 to 4. 40 ft. Long, and pendulous branches, yellowish-brown when young. Leaves are 5 to 6 inches long, finely toothed, narrow, grayish-green in color. Gives a picturesque effect in landscape plantings, used at water's edge.

Approx. Ht.	Class	XX	XXX
5 — 6 ft.	B&B	$ .95	$1.15 each
6 — 7 ft.	B&B	1.15	1.50 each
7 — 8 ft.	B&B	1.75	2.25 each
8 — 10 ft.	B&B	2.25	3.00 each
10 — 12 ft.	B&B	3.00	3.90 each
5 — 6 ft.	NB	.60	.75 each
6 — 7 ft.	NB	.90	1.10 each
7 — 8 ft.	NB	1.10	1.40 each
8 — 10 ft.	NB	1.50	2.00 each

WAXLEAF—See Privets.

WILD PEACH—See Cherry Laurel.

WINTERCREEPER—See Euonymus.

YAUPON—See Hollies.

YUCCA

The Yuccas comprise a rather large group of SEMI-DESERT plants of the LILY FAMILY, several of which are cultivated chiefly for their STRIKING FLOWER clusters. Most of them are stemless with a basal rosette of SWORD SHAPED, tough, leathery leaves, but FEW HAVE DISTINCT TRUNKS. Flowers are WHITE (rarely purple-tinged), WAXY, cup-shaped, fragrant AT NIGHT, and borne on showy, erect terminal clusters. Fruit usually a capsule. Yuccas are more frequently used with SPANISH ARCHITECTURE, in desert gardens, and to produce TROPICAL EFFECTS.

CURVELEAF — Yucca recurvifolia

Evergreen Perennial. Ter. 1 to 5. 3 ft. Wide. flat leaves, drooping gracefully. Flowers borne in immense trusses on tall, 4 ft. red stems, in spring and fall.

MOUNDLILY — Yucca glorisa

Evergreen Perennial. Ter. 1 to 5. 3 ft. Leaves nearly 2½ ft. long and about 2 in. wide, prolonged into a stiff, sharp point, but not thready on the margin. Flowers borne in immense trusses on tall 4 ft. red stems, in spring and fall.

Approx. Spread	Class	XX	XXX
2 — 3 ft.	B&B	$ .95	$1.25 each
3 — 4 ft.	B&B	1.25	2.00 each
4 — 5 ft.	B&B	2.00	2.50 each

SPANISH DAGGER — Yucca aloifolia

Evergreen Perennial. Ter. 1 to 5. 10 ft. Produces a simple or branched trunk. Leaves are stiff, about 2½ ft. long, 2 in. wide and prolonged to a very sharp point. Flowers are white or purple-tinged, the cluster often 2 ft. long and very showy. Particularly good for its late flowering.

Approx. Ht.	Class	XX	XXX
3 — 4 ft.	B&B	$1.50	$1.90 each
4 — 5 ft.	B&B	2.00	2.75 each
5 — 6 ft.	B&B	2.75	3.50 each
6 — 8 ft.	B&B	3.50	4.50 each

STRIPED SPANISH DAGGER — Yucca aloifolia variegata

Evergreen Perennial. Ter. 1 to 5. 10 ft. Produces a simple or branched trunk. Leaves are stiff, about 2½ ft. long, 2 in. wide, prolonged to a very sharp point, with white or yellow longitudinal stripes. Flowers are white or purple tinged, the cluster often 2 ft. long and very showy.

Approx. Ht.	Class	XX	XXX
15 — 18 in.	B&B	$2.00	$2.50 each
18 — 24 in.	B&B	2.50	3.50 each
2 — 3 ft.	B&B	3.50	4.50 each
3 — 4 ft.	B&B	4.50	6.50 each

YAUPON—See Holly.

YEW—See Podocarpus.

ZEBRA GRASS—See Grasses.

Effective Parkway Planting

PLANTING and CARE of TREES and SHRUBS

HOW TO PLANT B&B TREES

Dig a ROUND HOLE A FEW INCHES WIDER than the ball itself. For heavy or poorly drained land, set the ball WITH ITS SHOULDERS level or from one to two inches above the level of the land. For light, sandy soil, the ball should be about two inches below the level of the land. If the bottom of the hole is hard and dry, fill with water once or twice and let it soak away.

THEN SET THE BALL IN THE HOLE. Do not use the LOOSE DIRT that is taken from the hole as BACK-FILL. Instead, start spading the OUTER WALLS of the hole toward the ball, about one foot deep. Keep spading around until the ground is broken two or four feet from the ball (according to the size of the ball). Then press firmly TOWARD the ball, using THE FEET or a heavy "tamp."

AFTER PLANTING PRECAUTIONS: Next hill the dirt up around THE STEM of the plant four to eight inches high and as FAR OUT AS THE BALL itself. Then at the outer edge of the spaded area, using the dirt taken from the hole, MAKE A RIM from four to six inches high TO FORM A BASIN, to hold LOTS OF WATER to soak down under the ball. Leave the basin for months after planting for watering purposes.

HOW TO WATER TREES AND SHRUBS

To water, push the end of the hose down beside the ball and let water run until the basin is full. This will fill all air spaces. Repeat every week if needed to keep soil moistened. Mulch with about a bushel or more of rough stable manure, leaves or lawn clippings.

HOW TO PLANT NB (BARE-ROOT) TREES

All NB Trees lose a part of their roots in transplanting. To offset the root loss, the branches should be pruned back half-way or more as soon as planted. To plant NB Nursery stock, a change in the color can be seen on the trunks where the surface level was before the tree was dug. New set trees should be planted about three INCHES DEEPER than they were IN THE NURSERY. Fill in fine soil among the roots, placing the roots carefully in the position they SHOULD GROW. Then follow the SAME INSTRUCTIONS as for planting B&B trees.

CULTIVATION

All types of Plant Materials require systematic cultivation. After Trees and Shrubs have been planted and THE BEDS are put in good condition by working and fertilizing, we recommend that THE SURFACE of the beds be stirred to a depth of TWO OR THREE INCHES unless a good MULCH IS MAINTAINED. Keep the hill around the trunk and THE RIM OR BASIN to hold water for the newly planted Trees and Shrubs.

FERTILIZING

Do NOT use any fertilizer in the hole when planting unless it is a small amount of BONE MEAL. In most soils, renewed strength in the way of dairy manure for plant food should be applied at least once a year, usually during the winter. The application of WELL-ROTTED and pulverized dairy manure will make the beds more pliable and allow for cultivation of same MORE RAPIDLY and readily after much rainfall.

Commercial fertilizers are satisfactory to use in small quantities. In the Spring and early Summer, use fertilizer with a heavy NITROGEN CONTENT. In late Summer and Fall, use fertilizer with heavy potash content. POTASH CAUSES the buds and branches to harden, and trees will bloom or fruit better. They will also stand more cold without injury.

SPRAYING

For all CHEWING OR FOLIAGE eating insects, a stomach poison must be applied to the foliage. Use ARSENATE OF LEAD.

For such insects as Red Spider, or any of the smaller ones which draw the sap from the foliage, SULPHUR should be applied.

For PLANT LICE AND APHIDS, nicotine sulphate should be applied.

For MILDEW OR FUNGUS DISEASES, such as Black-spot, leaf blights, etc., use Bordeau Mixture.

For SCALE INSECTS and WHITE FLY, spray with lime sulphur if trees are dormant. For Summer spray or for Evergreens, use an oil EMULSION.

PRUNING

Evergreens, Fruit Trees and some Flowering Shrubs should be pruned during the DORMANT PERIOD. If you wish to retain the natural appearance of Trees and Shrubs, so they will not OUTGROW THEIR positions, they should be reshaped by cutting off the long "shoots" inside the natural edge of the specimen, and not cut uniform to make formal plants of them. Such pruning as this can be done AT ANY TIME of the year.

Some Flowering Shrubs, which bloom only early in the Spring should be pruned after the blooming period to have blooms the following Spring, as these types produce their blooms on the past season's growth.

For Roses, prune after danger of Frost (usually in March), however when you CUT FLOWERS, cut down to two or three buds, and it keeps the Bushes trimmed at all times of the year.

GRIFFING NURSERIES

CN Co.

B&B

BEAUMONT TEXAS

"Sign of Quality"

FINE PLANTS FOR YOUR GARDEN